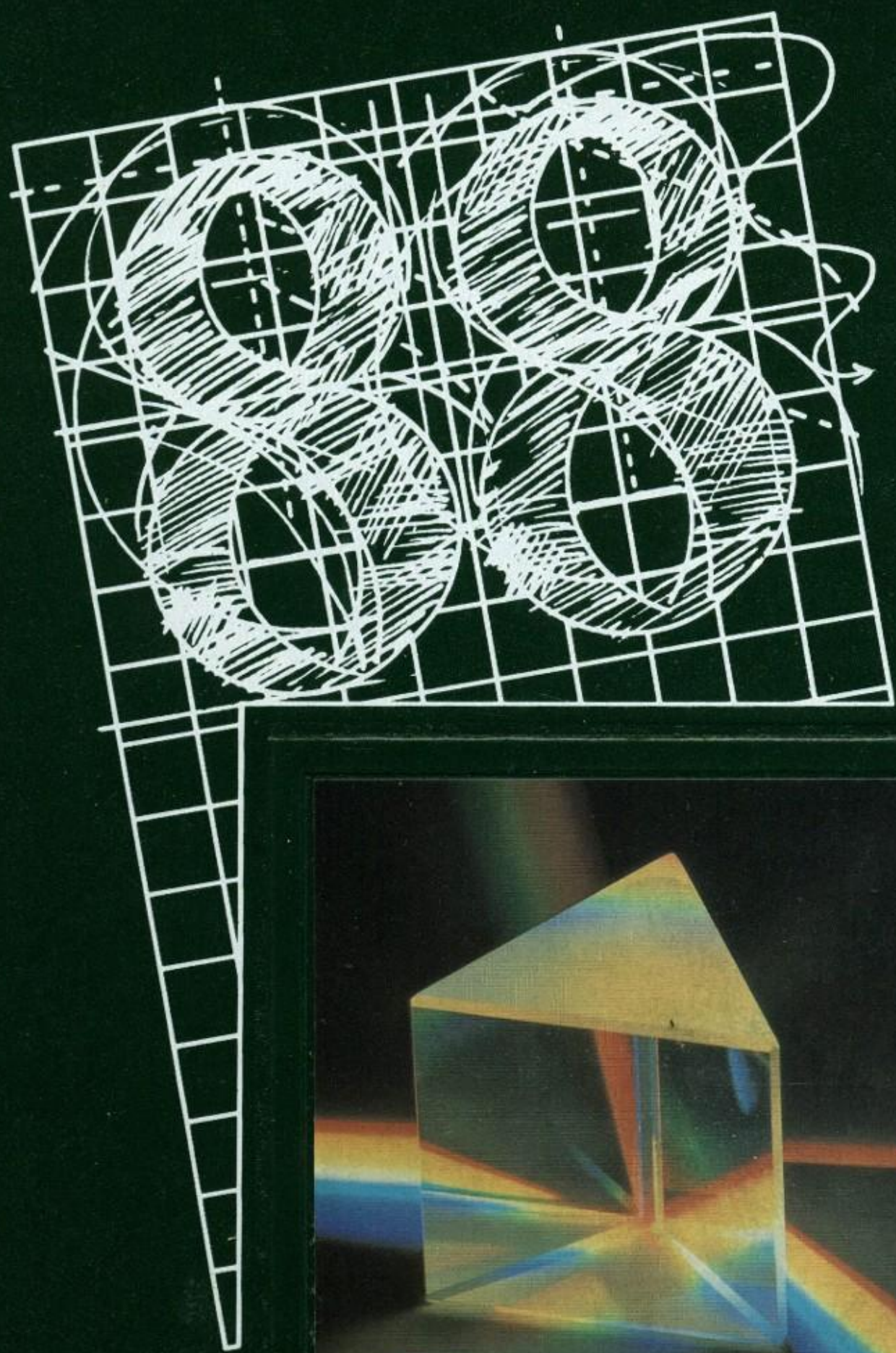

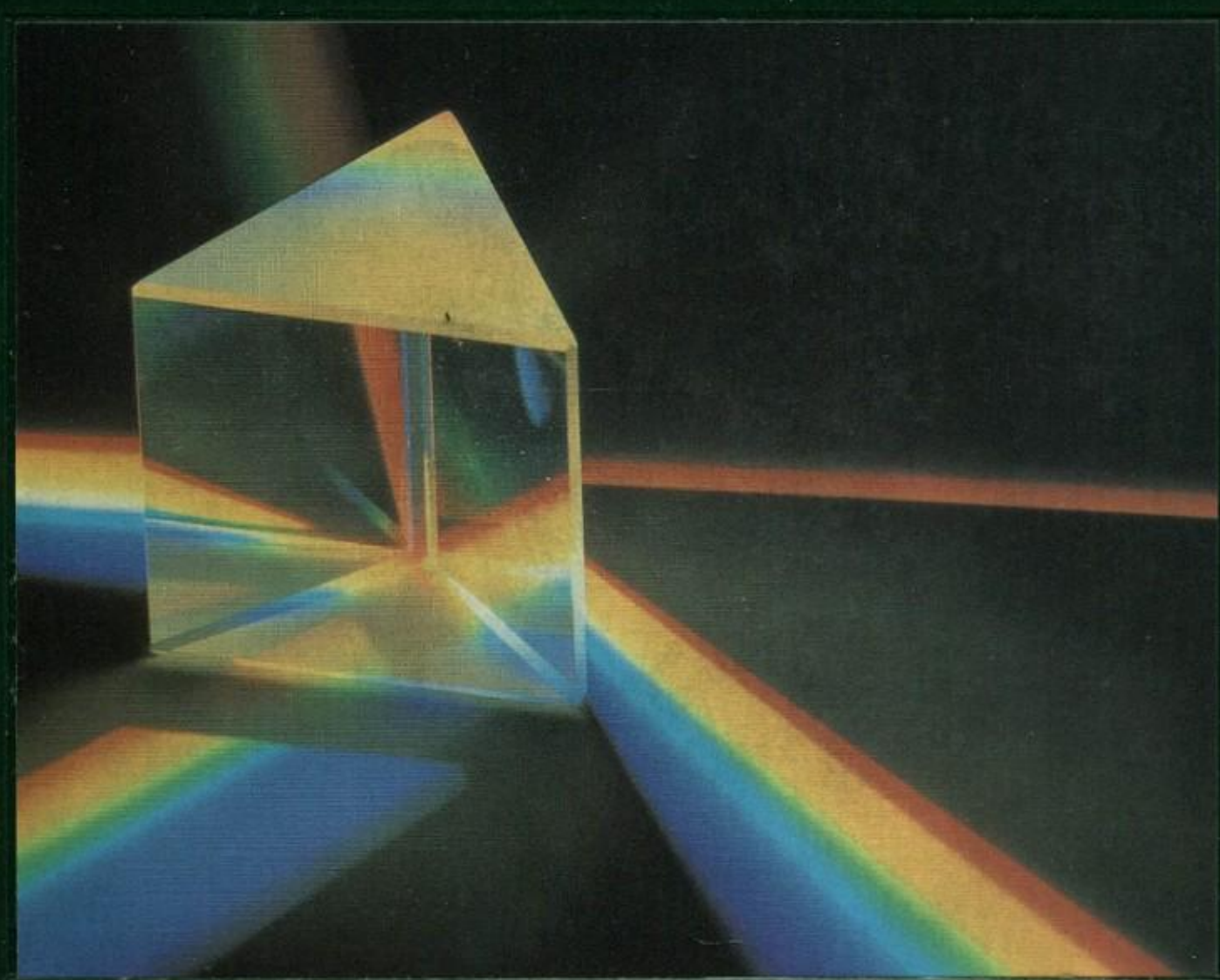

Destination Unknown

David Wastowicz | Mary George | Jim Fiorentino "A" | Ross Richard | Daryl Grande

DARRIN Meszler | Martin Pengpoli | Jim Wierczynski | Greg Lewandowski | Tori Krupa

Jenn Gros | Sondra Hysack | Melanie Haight | Gina Cassella | Dave Kirkpatrick

Elaine Cancelino | Dip PHILLIPS | Oliver Desmet | John McDonnell | Steve Lore

Shannon Coombs | Pam Sidelko | Teresa Buck | Michael Vespi

Cheryl O'Connell | Kimberly Babcock | Anne Blasting | Bridget Jones | Kelli Inn

Maria Belmonte | [illegible] | Mike Stolten #11 | Michael Cool | Scott Leskovan

Shane Korniat | Bette Heck | Monica Kozma | Kristi Hansen | Jackie Record

Dale Eckler | Sue Tripp | David Ford | Rick Green | John Gzowski

Ken Vaughan | Jim Dunsler

Tom Nencetti | Stephen Valentine | Mike Tubia | Donna Grubner

Marianne Parko | Bruce Jensen | Ken Stulwicka | Helene Nawacki | Lisa Giachetti | Nicole Barbuto

Jeff Steele | Kathy Jo Baggetta S.D | Michele Bishal | Christy Sylvester | Denise Wineberg

Wendall Wekelo | Lori Dicob | Jenifer Fike | Don Grogan | Pat DeRosa

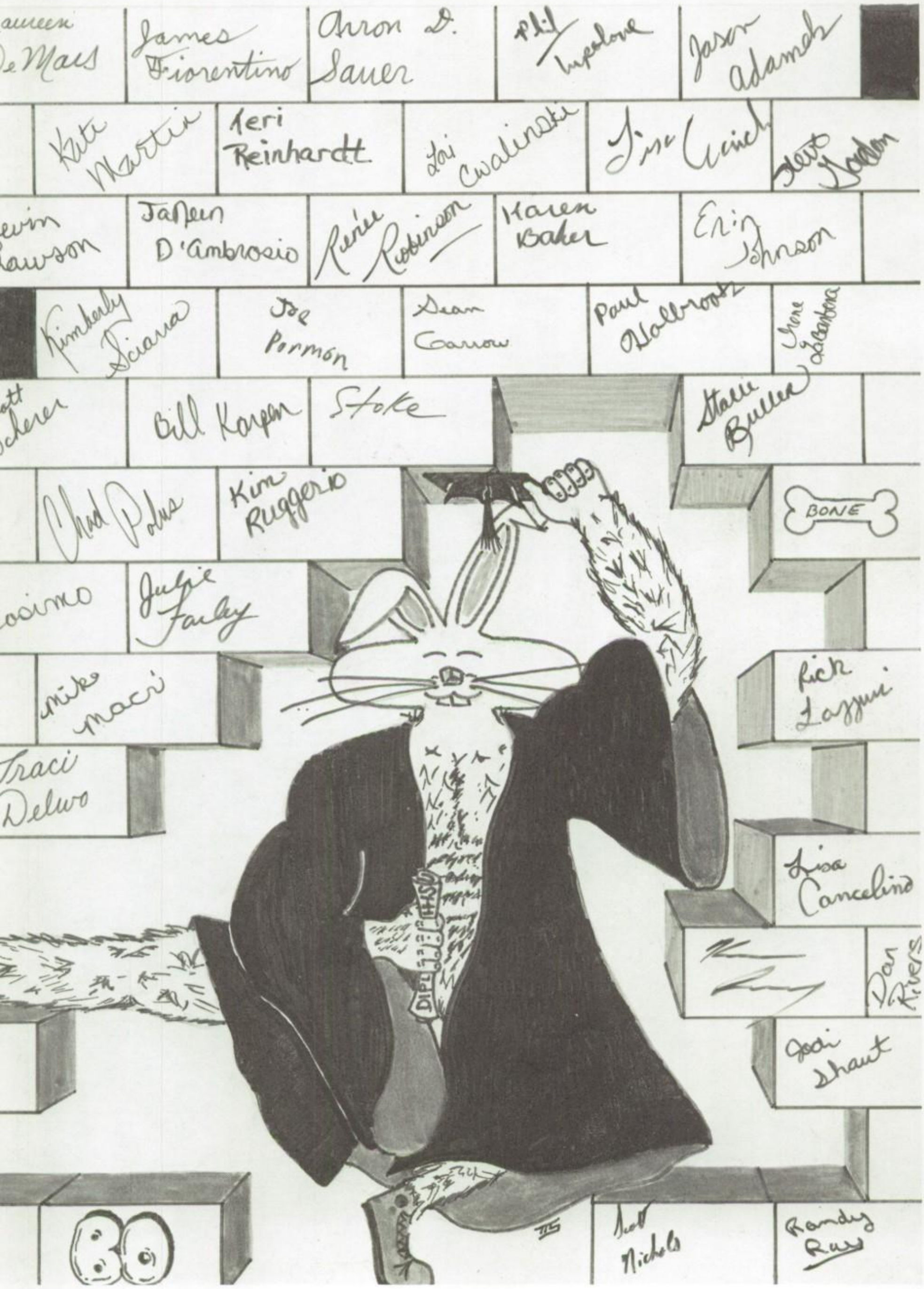

James Fiorentino
Aaron D. Sauer
Phil Lupolove
Jason Adamek
Kate Martin
Leri Reinhardt
Lori Cwalinski
Jason Adamek
Janeen D'Ambrosio
Renée Robinson
Karen Baker
Erin Johnson
Kimberly Sciarra
Joe Pormon
Sean Garrow
Paul Holbrook
Irene Labarbera
Bill Karpen
Stoke
Stacie Buller
Chad Polus
Kim Ruggerio
BONE
Julie Farley
Mike Macri
Traci Delwo
Rick Lazzuri
Lisa Cancelino
Dan Rivers
Jodi Shaut
Scott Nichols
Randy Ray
DIPL

DESTINATION UNKNOWN

WHEN WE FIRST ARRIVED HERE AT HERKIMER HIGH SCHOOL, WE HAD NO IDEA WHAT TO EXPECT FROM THE TEACHERS AND OTHER STUDENTS. WE DIDN'T KNOW IF IT WOULD BE BETTER OR WORSE THAN GRADE SCHOOL. AFTER BEING HERE FOR A WHILE, WE GOT USED TO THE SCHOOL, THE PEOPLE, AND THE TOWN. EVERY PASSING YEAR, THOUGH, POSSESSED SOME UNKNOWN DESTINATION. WE DIDN'T KNOW WHAT WAS GOING TO HAPPEN TO US OR ANYONE ELSE. NOW WE'RE SENIORS. WE THINK WE KNOW WHERE WE'RE GOING BUT WE DON'T. OUR BIGGEST DESTINATION IS AHEAD OF US, AND WE HAVE NO IDEA HOW IT WILL TURN OUT. SOME OF US HAVE PLANS FOR COLLEGE, BUT WE DON'T KNOW HOW THAT WILL TURN OUT. THIS IS WHY WE DECIDED TO HAVE THE TITLE DESTINATION UNKNOWN, BECAUSE LIFE IS JUST ONE BIG UNKNOWN DESTINATION.

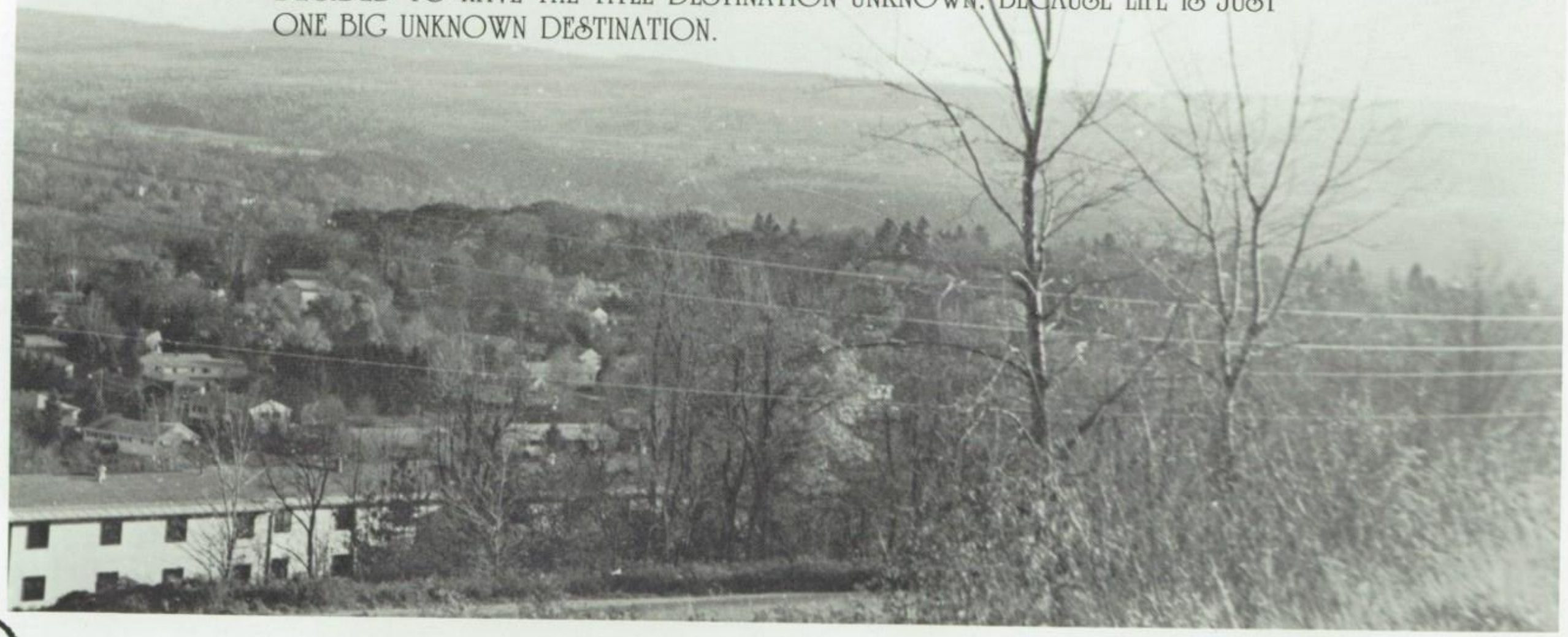

TABLE OF CONTENTS

Our Staff 3

Dedication 4

Teachers 5

Class of 1992 13

Class of 1991 17

Class of 1990 21

Class of 1989 29

Sports 37

Clubs/Activities 63

Seniors 1988 83

Class Funnies 113

Wills & Prophecies 117

Seniors Memories 128

Advertisements 129

OUR STAFF

EDITOR IN CHIEF-	MARIANNE PANKO
ADVERTISING EDITOR-	STACIE RULLER
PHOTOGRAPHY EDITORS-	JACKIE RECORD
	JANEEN D'AMBROSIO
SPORTS EDITOR-	DAVID WASTOWICZ
SENIOR EDITOR-	RENEE ROBINSON
LAYOUT EDITORS-	TERESA BUCK
	AMY BURNS
CLASS/CLUBS/ACTIVITIES EDITOR-	MARIANNE PANKO
TYPING EDITORS-	LORI CWALINSKI
ADVISORS-	MR. PITCHER
	MISS WRIGHT

Staff Members-
Sophomores- Carol LoPinto, Amy Burns, Seniors- Kelli Anna, Elaine Cancelino, Lori Cwalinski, Lori Krupa, Marianne Panko, Shannon Coombs, Jen Gros, Renee Robinson, Kim Sciarria, Stacie Ruller, Michele Bishal, David Wastowicz, JaNeen D'Ambrosio, Jackie Record

"A special thanks to all the teachers at HHS for cooperating with us. And a very special thanks to Mr. Pitcher and Miss Wright for all their help and patience with us through the year. Without their help our yearbook would not be a success! Thanks guys!!

NO PROBLEM . . .

Each year the senior class votes for an individual they wish their yearbook to be dedicated to. This year we have chosen Mr. Haskin.

A couple of years ago when the word was out that H.H.S. was getting a new principal, no one knew what to expect. Then, when we all found out how cool he was, we were glad to have him aboard! He puts his all into doing his job the best he can. No matter how busy he may be, he always makes time for the students. He stands behind us all the way! He is really dedicated in his concern for what happens to the student body.

On behalf of the class of 1988, we would like to say thanks for being one awesome principal and for guiding us in the right direction towards our "Destinations Unknown." Mr. Haskin, this yearbook is dedicated to you!!

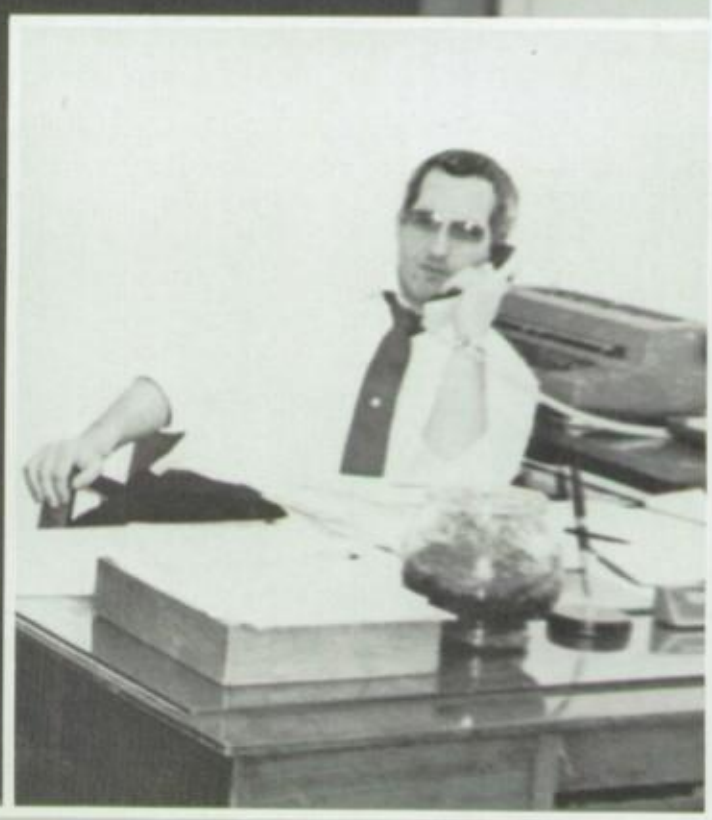

TEACHERS AND FACULTY

They return to school every year, just like we do (until we graduate, of course). They pass on to us some of their knowledge. They're always there to lend us a hand and give advice through our years of high school. If you think about it, they play a big part in helping us find our destinations. Now it's up to us to make that destination known.

Mr. Robert Moorhead, Superintendent

Front: Miss Lewis.
Back: Mrs. Weir, Mrs. Savaas

Mrs. Sakowski, Business Manager

BOARD OF EDUCATION: (L-R) Mr. Palczinski, Mrs. Carpenter, Mr. Shaul, Mrs. Freddoso, Mr. Fudjack, Mr. Pelz, Mrs. Wilcox, Mr. Jones.

Mrs. Vivaqua

Mrs. Wandell

Mr. Ronald Haskin, Principal

L.W. BILL'S OFFICE AND TEACHERS . . .

Front: **Mr. Smith, Mrs. Cutspec, Mrs. Hespelt, Mrs. Myers.** Row 2: **Miss West, Mrs. Smith, Miss Crimmins, Miss Cristiano, Mrs. Gloo, Mrs. Mroz, Miss Cudmore.** Row 3: **Miss Kiesel, Miss Hellenak, Mrs. D'Arpino, Mrs. Collins, Mrs. VanDerwiel, Miss Yates, Miss Repp.** Back: **Miss Griffin, Mrs. Slopka, Mrs. Watkins, Miss Ross, Mrs. Young, Mr. Toco.**

Miss Repp and Mrs. Harder

FOLEY'S OFFICE AND TEACHERS . . .

Front: **Mrs. Anderson, Mrs. Cofrancisco, Mrs. Baker, Mrs. Ruggiero, Mrs. Rollman.** Back: **Mrs. Keedle, Mr. Owens, Mrs. Tirrell, Mrs. Burdick, Mr. Lapuma, Mr. Thomas.**

Mrs. Cushman and Mr. Stoffolano

SPECIAL SERVICES

Mrs. Aiello

Mrs. Mosseau

Mrs. Keyser

Miss Joseph

GUIDANCE

Mr. Biasini, Mr. Robinson, And Mrs. Scalise

Mr. Leonis

CUSTODIANS

OFFICES

Mr. Greshel and Mr. Servidio

Mr. Angelicchio
"What not and so forth"
Math 8, General Math

Mr. Annotto
"Spares are the name of the game"
Physical Education

Mrs. Benedict
"If you will"
English 11, 12, Drama
Adviser - Footlighters II

Mrs. Campagna
"Duh"
Teacher's Aide

Mrs. Carney
"You're going to live"
Nurse

Mrs. Curtin
"You should join F.H.A."
Home Economics
Adviser - F.H.A.

Miss Frye
"You have to work for a living"
Art

Mrs. Gaeta
"Yeah, that's it"
Instrumental Music
Adviser - Winter Guard

Mr. Giffune
"Remember multiple causation"
Social Studies 11
Adviser - Student Council

Mrs. Guiffre
"Écoutez bien et puis, répétez après moi"
French
Adviser - Language Club, H.H.S. Herald

Miss Hall
"Girrrls! Listen up"
Physical Education

Miss Harder
"Wicked bad"
Vocal Music
Adviser - Jazz Choir

Mr. Kaplan
"Whooa-Kay! Come on in"
Earth Science

Mr. Keep
"Never say die"
Special Education

Mr. Keichner
"Uh-hu. Yeah."
Business
Adviser - Student Council, H.H.S. Herald, Footlighters
11

Ms. Kenyon
"Homework assignment due . . . . . Three-ring binders due . . . . . "
Science 8

Mr. McMahon
"Hey!! You!!"
Health

Mrs. Meszler
"Did you know . . . "
Assistant Librarian

Miss Miller
"Excuse me"
Math

Mr. Mitchell
"If you fail to prepare, you're prepared to fail"
English 8
Adviser - Outdoors Club

Mrs. Patterson
"Quiet!!"
Librarian
Adviser - Library Club

Mr. Pitcher
"You airheads!"
Technical Drawing
Adviser - Yearbook

Mr. Quinn
"Let me see your pass"
Biology

Mrs. Quinn
"Remember who you are and what you represent"
Business

Mr. Rando
"No picnic in June"
Math

Mrs. Schad
"There's too many bodies in here"
Spanish
Adviser - Language Club

Mrs. Shields
"How about going for a walk?"
Remedial Reading

Mrs. Sisselsky
"You blowbrains"
Driver's Education

Mrs. Smith
"What have you got to do today?"
Remedial Reading

Mr. Snyder
"He is no fool who gives what he cannot keep to gain what he cannot lose." - Jim Elliot
English 10, 11

Mrs. Spanfelner
"O.K. people"
Business

Mr. Spinner
"Absenteeism. Absenteeism. You gotta be here; you can't be absent."
Accounting, Data Processing

Mr. Steciak
"Dive. Dive."
Pool

Mr. Steele
"If in doubt, flunk 'em out"
Social Studies 10

Mrs. Stubbs
"There's not such word as can't"
Teacher's Aide

Mr. Stulmaker
"Shut the heck up and take out your darn notes!"
Social Studies 8, 11, 12
Adviser - 8th grade class, U.N. Club

Mr. Sweeney
"Where have they all gone?"
Social Studies 12
Adviser - 12th grade class

Mrs. Talarico
"Right quick"
English 9

Mrs. Tamburrino
"Get to work"
Teacher's Aide

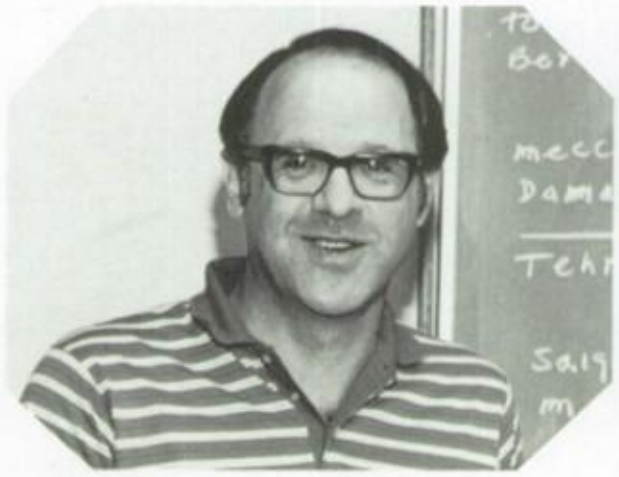

Mr. Tecler
"Pay attention"
Social Studies 9
Adviser - 9th grade class

Mr. Thomas
"People!!"
English 10

Mrs. Trefzger
"Ladies and gentlemen . . ."
Chemistry
Adviser - National Honor Society

Mr. Tsiatsos
"I don't know who's in my homeroom"
Physics
Adviser - Radio and Computer Club

Mrs. Whitney
"Quiet down"
English 11, 12
Adviser - Pep Club

Mr. Williams
"Put your stuff away"
Adviser - 11th grade class

Miss Wright
"Sit down, shut up, and find something to do"
Special Education
Adviser - Yearbook

Mr. Zaleski
"I have this theory . . ."
Math
Adviser - S.A.D.D.

EIGHTH GRADE

WHEN WE FIRST CAME HERE IN 8TH GRADE, WE HAD NO IDEA OF WHAT WAS AHEAD OF US. WE DIDN'T KNOW ANYONE HERE OR WHERE TO GO.

Bert Rices (Secretary), Jeff Rowan (President), Jim Jakeways (Vice-President). Missing: Duane Meszler (Treasurer).

FINANCE COMMITTEE

ONE

WAY 1992

HOMEROOM 304
Front: ***J. Tangorra, J. Wilkenson, J. Schad.*** *Row 2:* ***B. Piwinski, A. Girtouski, L. Natarelli, R. Basloe.*** *Row 3:* ***C. Richie, T. Rice, E. Carpenter, S. Merrena.*** *Back:* ***J. Rycraft, K. Lowery, R. Jacaways, J. Demars, J. Gay.***

ONE

WAY "1992"

HOMEROOM 301
Front: ***D. Meszler, C. Mannion, L. Ade.*** *Row 2:* ***B. Jantosiac, T. Cool, J. Rowan, C. Bradle.*** *Row 3:* ***J. Urbiss, R. Flannigan, J. Butler, C. George.*** *Back:* ***T. Maass, K. Krupa, J. Reinstein, J. Scalise, J. Jacquays.***

ONE

WAY "1992"

HOMEROOM 302
Front: ***T. Valente, M. Brelinsky, J. Altamuro.*** *Row 2:* ***B. Rice, K. Caiola, K. Martin, C. Grande.*** *Row 3:* ***H. Cross, V. Kuchenbacker, J. Densloe, K. Pedrick.*** *Back:* ***K. Miller, M. Smith, J. Rugglero, K. Scanlon.***

ONE

WAY 1992

HOMEROOM 303
Front: ***J. Richards, C. Ward, J. Gates.*** *Row 2:* ***C. Martin, A. Bailey, K. Phalen, A. Massaro.*** *Row 3:* ***T. Steele, J. Lovenheim, C. Jones, S. Griner.*** *Back:* ***D. Brown, F. DeCarr.***

ONE

WAY "1992"

HOMEROOM 311
Front: ***C. Netti, R. DeMars.*** *Row 2:* ***R. Fischer, C. Sangster, J. Jackson, S. Sanzo.*** *Row 3:* ***E. Mergenthacer, H. Polus, D. McManus, S. Bennett.*** *Back:* ***J. Tubia, J. Gilbert, D. Hailston, R. Ciano.***

NINTH GRADE

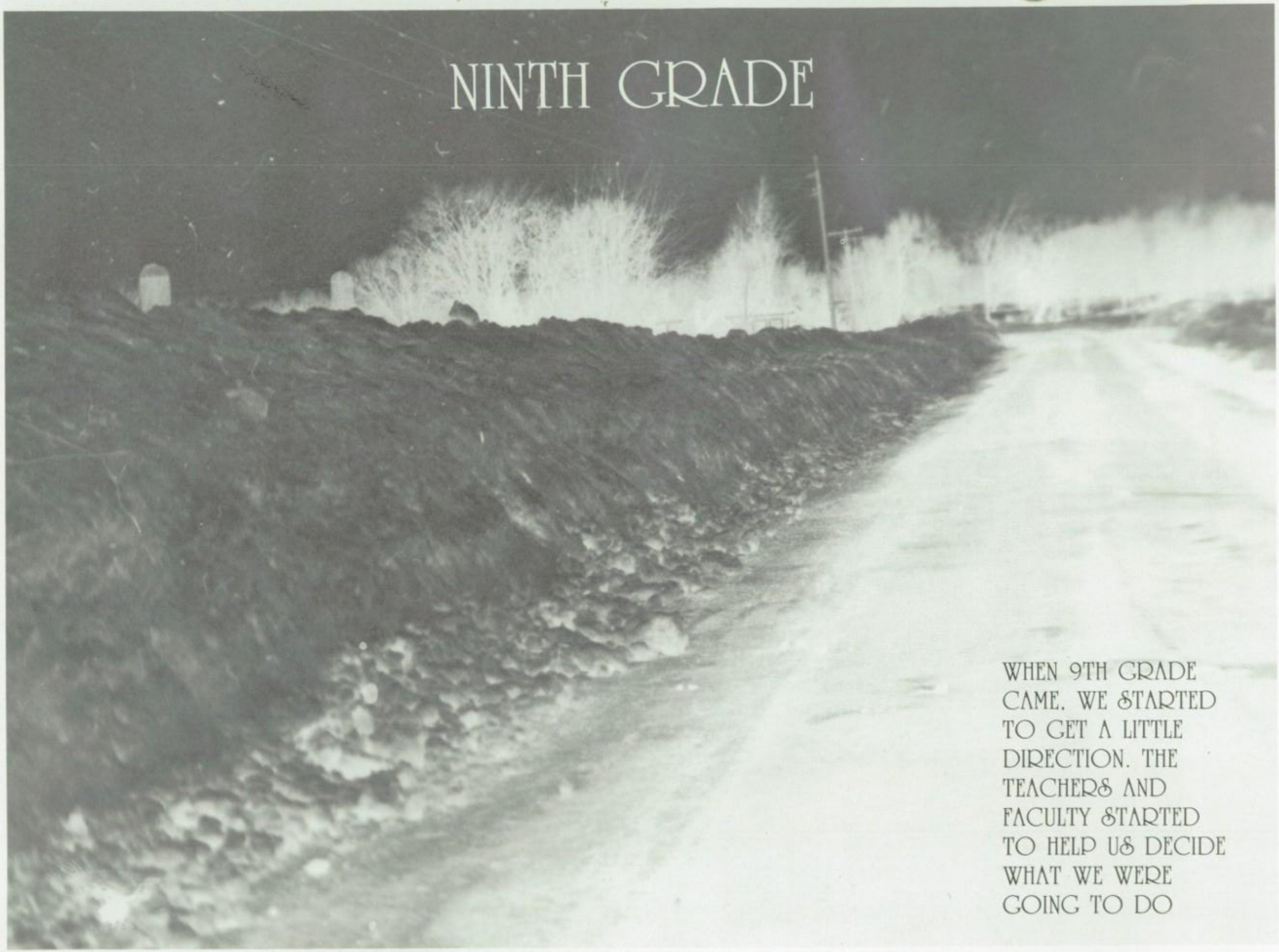

WHEN 9TH GRADE CAME, WE STARTED TO GET A LITTLE DIRECTION. THE TEACHERS AND FACULTY STARTED TO HELP US DECIDE WHAT WE WERE GOING TO DO

Jerry Sullivan (President), Karen Reitz (Secretary), Dennis Meszler (Vice-President). Missing: Tamara Mathias (Treasurer).

FINANCE COMMITTEE

SPEED LIMIT

HOMEROOM 305

"1991"

Front: **B. Smith, L. Cirillo, S. Linberg.** *Row 2:* **S. Roberts, S. Downs, T. Mauping, R. Pollidores.** *Row 3:* **M. Ford, T. Baley, T. Selfred, M. Zucker.** *Back:* **K. Greif, D. Vespi, T. Meechem, D. Brown, I. Grates.**

SPEED LIMIT

HOMEROOM 308

"1991"

Front: **K. Marena, D. Dara, F. Lemana.** *Row 2:* **L. Reinshaw, J. Caiola, J. Sommers, R. Giachetti.** *Row 3:* **D. Shaut, A. Gallagher, B. Williams, M. Eyesman.** *Back:* **T. Howe, C. Saagas, T. Maida, J. O'Brien.**

SPEED LIMIT

HOMEROOM 309

"1991"

Front: **L. Lemic, M. Krawec, L. Ceneviva.** *Row 2:* **M. Massaro, G. Goldstein, S. Streeter, J. Riesel.** *Row 3:* **M. Paestella, M. Fineout, M. Dinehart, J. Skibinski.** *Back:* **M. Yeschick, T. Tussolino, C. Sands, J. Hunt.**

SPEED LIMIT

"1991"

HOMEROOM 310
Front: **A. Kroe, K. Zimmerman.** Row 2: **M. Mros, C. Goodrich, C. Surace, S. Charles.** Row 3: **C. Leskovar, A. Foley, V. Pine, L. Sangster.** Back: **A. Durantes, D. Vaughn, J. Matthias.**

SPEED LIMIT

"1991"

HOMEROOM 306
Front: **B. Netti, M. Skinner, C. McGuire.** Row 2: **N. Camarata, C. Green, M. Servidio, P. Brunnette.** Row 3: **C. Balch, J. Poznoski, M. Comstock, C. Franklin.** Back: **R. Wellenstein, J. Rotundi, R. Edwards, J. Lyons, D. Ingerhan.**

SPEED LIMIT

"1991"

HOMEROOM 307
Front: **A. Hopson, F. Basloe,** Row 2: **R. Caldwell, G. Conforti, C. George, W. Whalen.** Row 3: **C. Macrina, M. Eysman, M. Freer, L. Sagaas.** Back: **T. Seymour, P. LaCelle, S. McMahon, C. Nicastro.**

TENTH GRADE

WHEN 10TH GRADE ARRIVED, WE HAD A GOOD IDEA AS TO WHAT WE WERE GOING TO SHOOT FOR IN SCHOOL AND IN LIFE. THERE WERE STILL A FEW PROBLEMS, THOUGH, THAT WE HAD YET TO FACE.

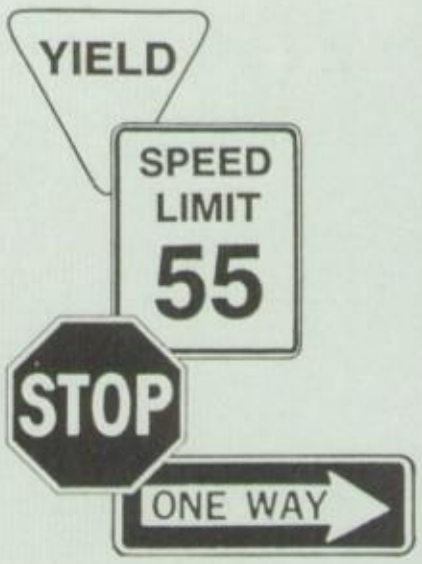

Doug Vaughan (Tresurer), Tracy Mechan (Vice-President), Sara Charles (President), and Dennis Shaut (Secretary).

FINANCE COMMITTEE

HOMEROOM 203
Front: ***H. Wheeler, N. Busch.*** *Row 2:* ***J. Dack, H. Sanzo, A. Abbattecola, K. Rietz.*** *Row 3:* ***N. Gates, C. Kelly, J. Bennett, S. Spaulding, T. Matthias, M. Livingston.*** *Back:* ***J. Cole, S. Alexander, J. Sylvester, S. Edwards, D. Harrigan.***

YIELD "1990"

HOMEROOM 214
Front: ***J. Sullivan, M. Soucy, J. Crist.*** *Row 2:* ***P. Cirillo, B. Eaton, S. Bradle, K. Pine.*** *Row 3:* ***M. Neverusky, B. Grubner, B. Sagar, M. Volo.*** *Back:* ***D. Bass, G. LaVenture, J. Frappier, D. Martin.***

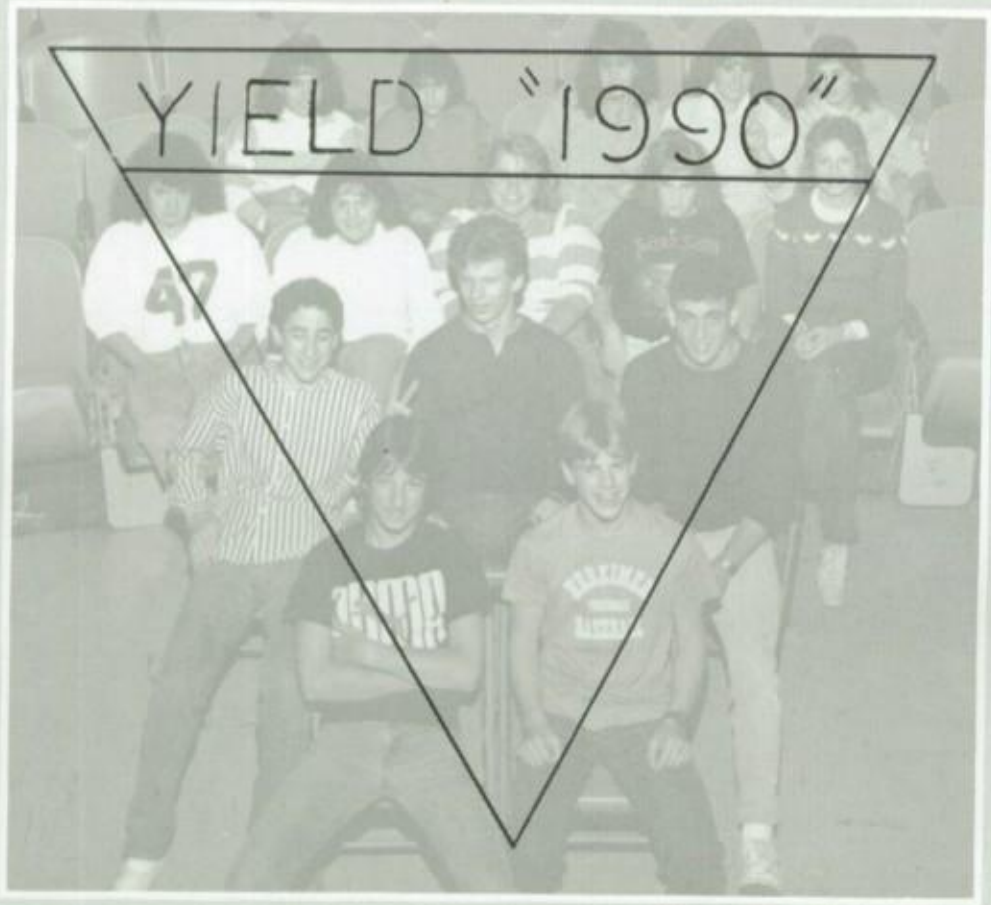

HOMEROOM 207
Front: ***D. Meszler, B. Fike.*** *Row 2:* ***T. Steet, D. Harringshaw, T. Caliguire.*** *Row 3:* ***A. Bonvino, M. Gorski, T. Reisel, C. LoPinto.*** *Back:* ***T. Sidelko, S. Tripolone, A. Krenichyn, L. Acker, J. D'Ambrosio.***

HOMEROOM 209
Front: ***J. Holden, M. Fitch.*** *Row 2:* ***J. Green, M. Militello, R. Camarata.*** *Row 3:* ***A. Kroe, K. Cool, A. Smith.*** *Back:* ***L. Dillard, A. Peruzzi, R. Steet.***

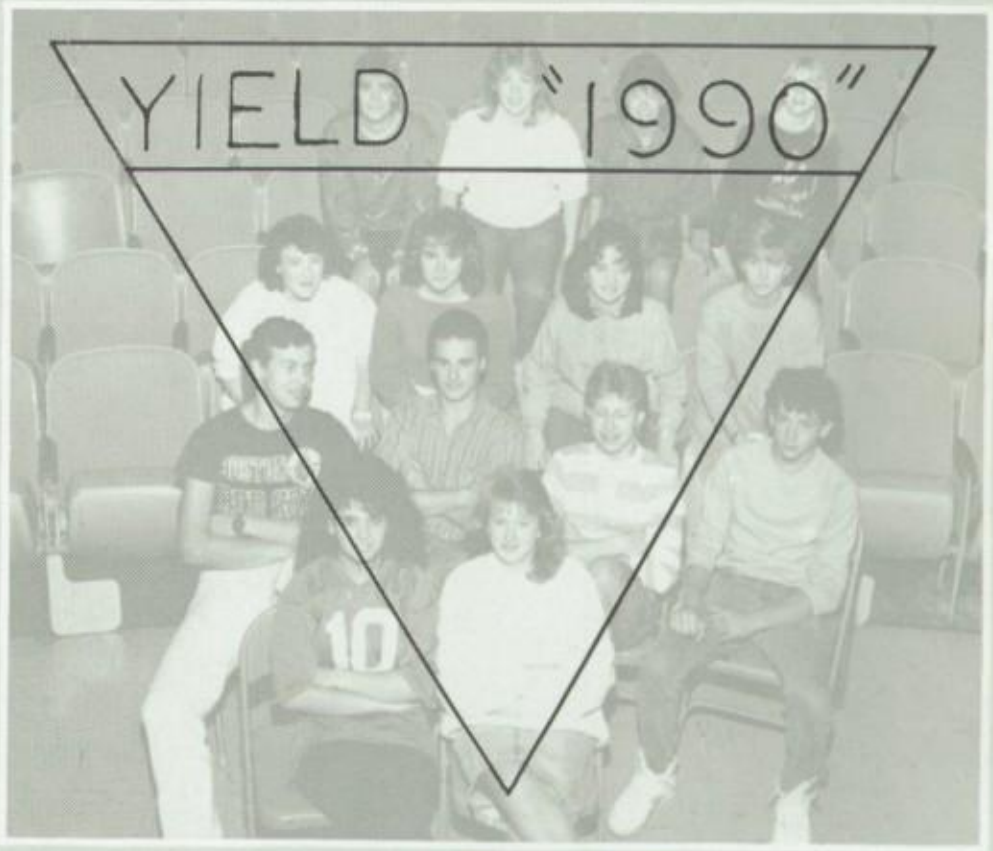

HOMEROOM 202
Front: ***T. Manno, W. Perry.*** *Row 2:* ***J. Natarelli, J. Bailey, C. Gros, P. Caruso.*** *Row 3:* ***C. Jones, M. Lucelle, J. Crim, D. Somers.*** *Back:* ***N. Rotundo, S. Stinson, J. Vivlamore, K. Foley.***

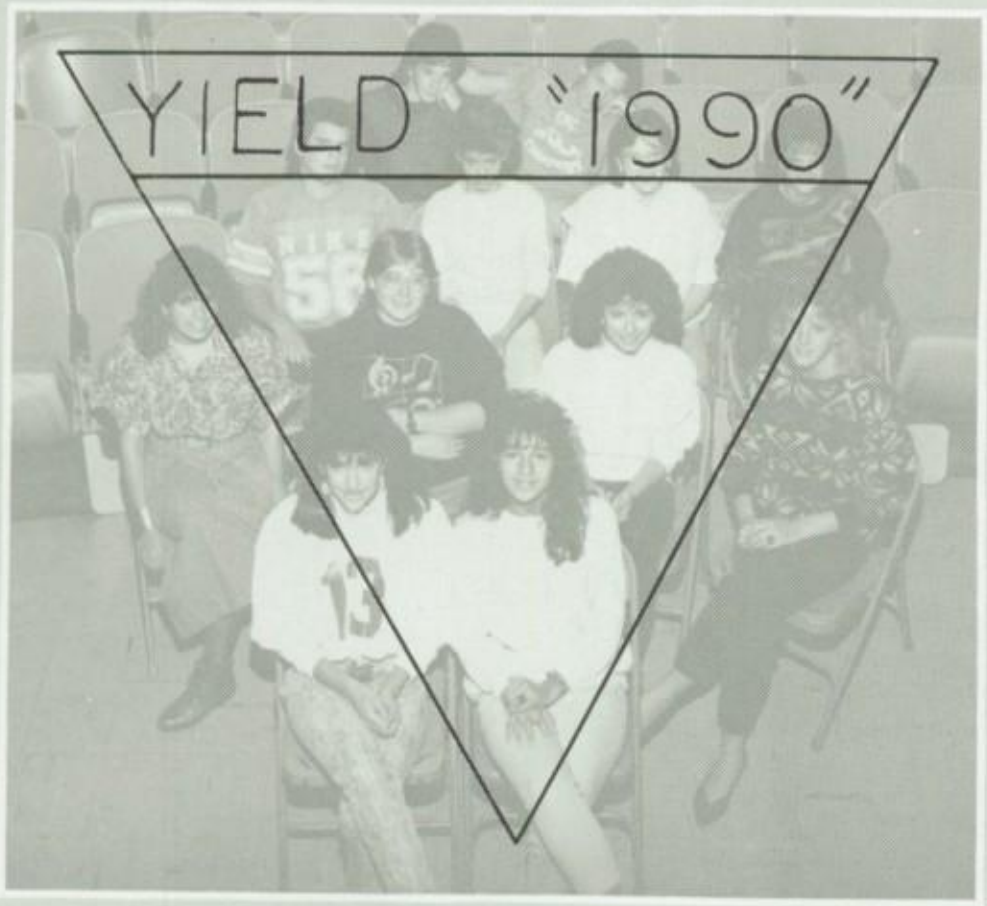

HOMEROOM 205
Front: ***S. Haskin, M. Papa.*** *Row 2:* ***L. Priolo, H. Cliche, E. Coldwell, M. Thompson.*** *Row 3:* ***T. Conforti, S. Kuzniak, R. Lafleur, S. Richards.*** *Back:* ***K. Abeline, J. Shore.***

HHS

ELEVENTH GRADE

JUNIOR YEAR HIT. WE KNEW WHERE WE WERE GOING AND WHAT WE WERE DOING. WE WERE FINALLY IN THE TOP HALF, AND WE WERE HEADING IN THE RIGHT DIRECTION.

Michelle Bailey (Treasurer), Kristin Hull (Secretary), Stephanie Krawec (Vice-President), and Michelle Kucerak (President).

FINANCE COMMITTEE

STOP

"1989"

HOMEROOM Caf. A and B
Front: ***A. Levin, H. Miller.*** *Row 2:* ***A. Altamuro, L. Sherry, K. Hull, M. Kucerak, A. Brynes.*** *Row 3:* ***J. Franklin, N. Dack, P. Weber, L. Smith, A. Herringshaw, B. O'Brien, K. Blask, M. Bailey.*** *Row 4:* ***K. Pokorny, C. Tangorra, P. Greif, P. Ward, T. Broadbent, B. Riesel.*** *Row 5:* ***R. Hughes, P. Marusic, S. Petucci, J. Crim.*** *Back:* ***P. Moretti, T. Aceto.***

STOP

"1989"

HOMEROOM 204
Front: ***T. Kirk, J. Patterson.*** *Row 2:* ***L. Calenzo, K. Farber, S. Sherry, G. Gizowski.*** *Back:* ***T. Acker, R. Balch, C. VanAntwerp, C. Christman.***

HOMEROOM 206
Front: **C. McMahon, S. Casadonte.** *Row 2:* **D. Long, J. Bald, L. Wheeler.** *Row 3:* **J. Allen, C. Vertucci, R. Salewski.** *Back:* **R. Crozier, B. Moynihan, S. Kozma.**

HOMEROOM 208
Front: **V. Ceneviva, S. Krawec.** *Row 2:* **J Netti, J. Smith, R. Cumm.** *Row 3:* **B. Young, A. Scalise, F. Belmonte.** *Back:* **S. Allen, J. Green, J. Polidori, B. Tangorra.**

HOMEROOM 212
Front: ***P. Bunn, S. Gay.*** *Row 2:* ***M. Seaman, L. Ingerham, R. DeCarr.*** *Row 3:* ***K. Miller, K.Maida, R. Spanfelner, P. Bacher.*** *Back:* ***J. Piseck, P. Parese, P. Tangorra, T. Bertrand, K. Ward.***

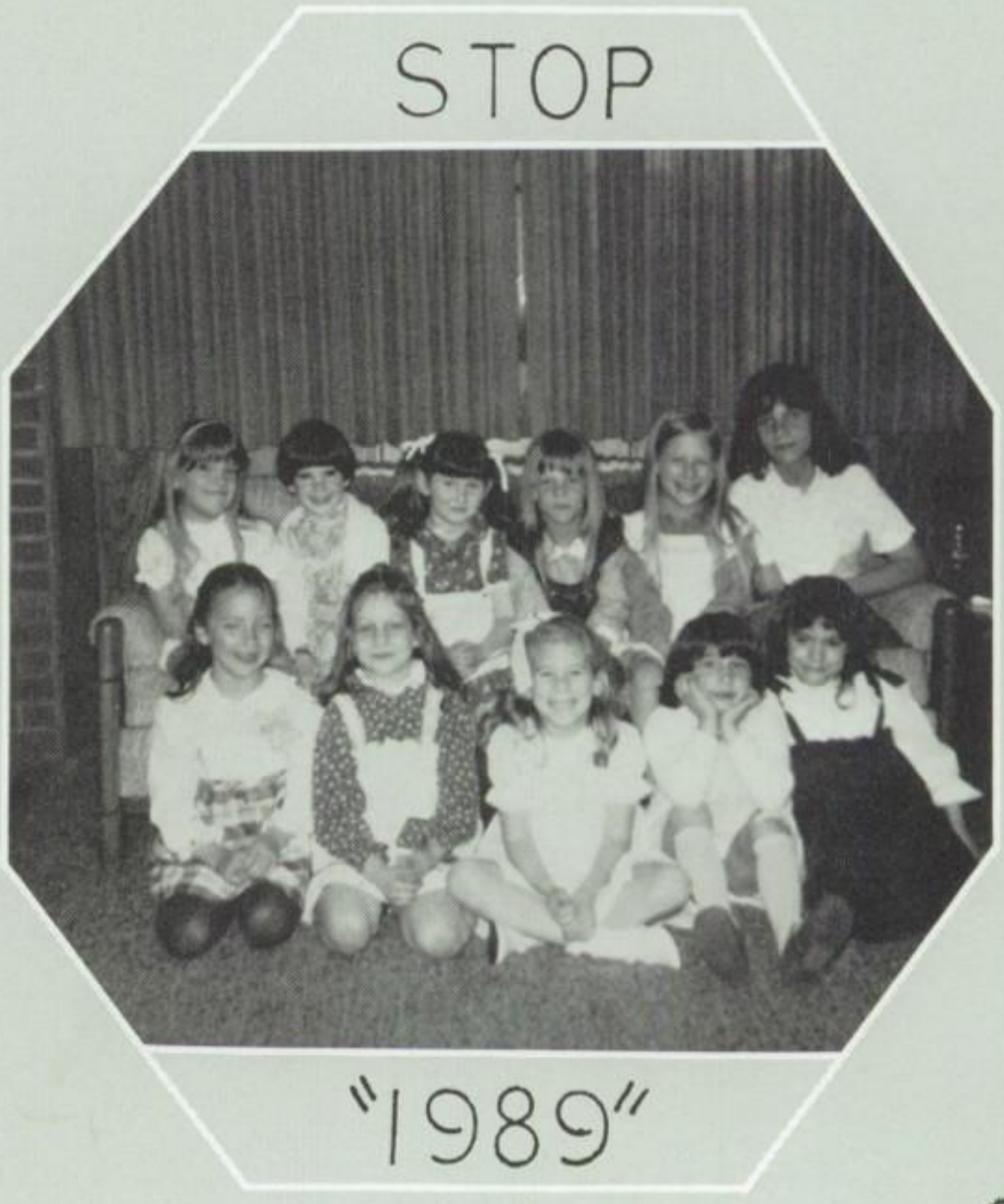

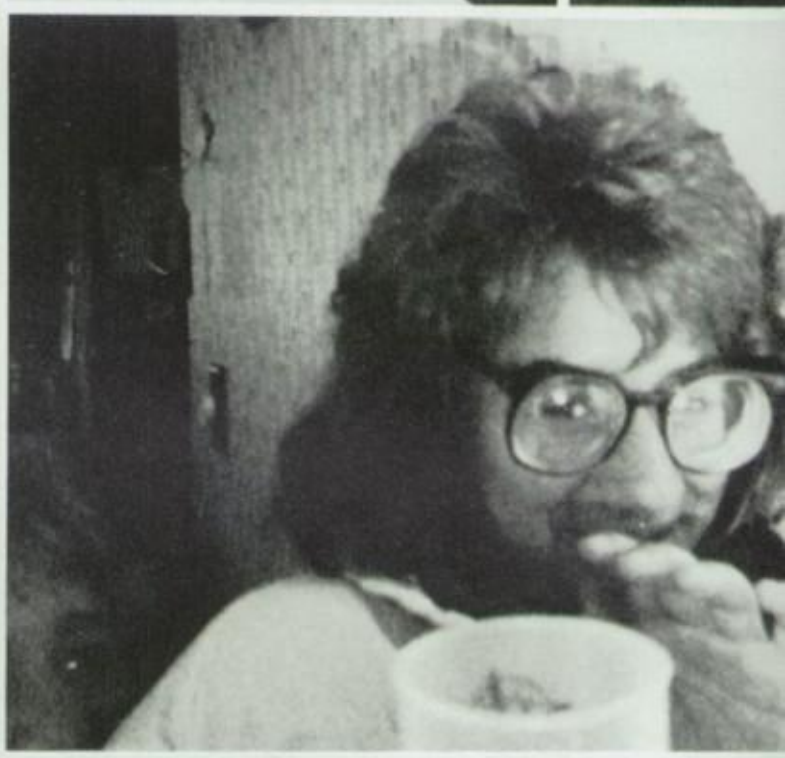

SHOOK
THE
TROU

COWBOYS
54

SPORTS

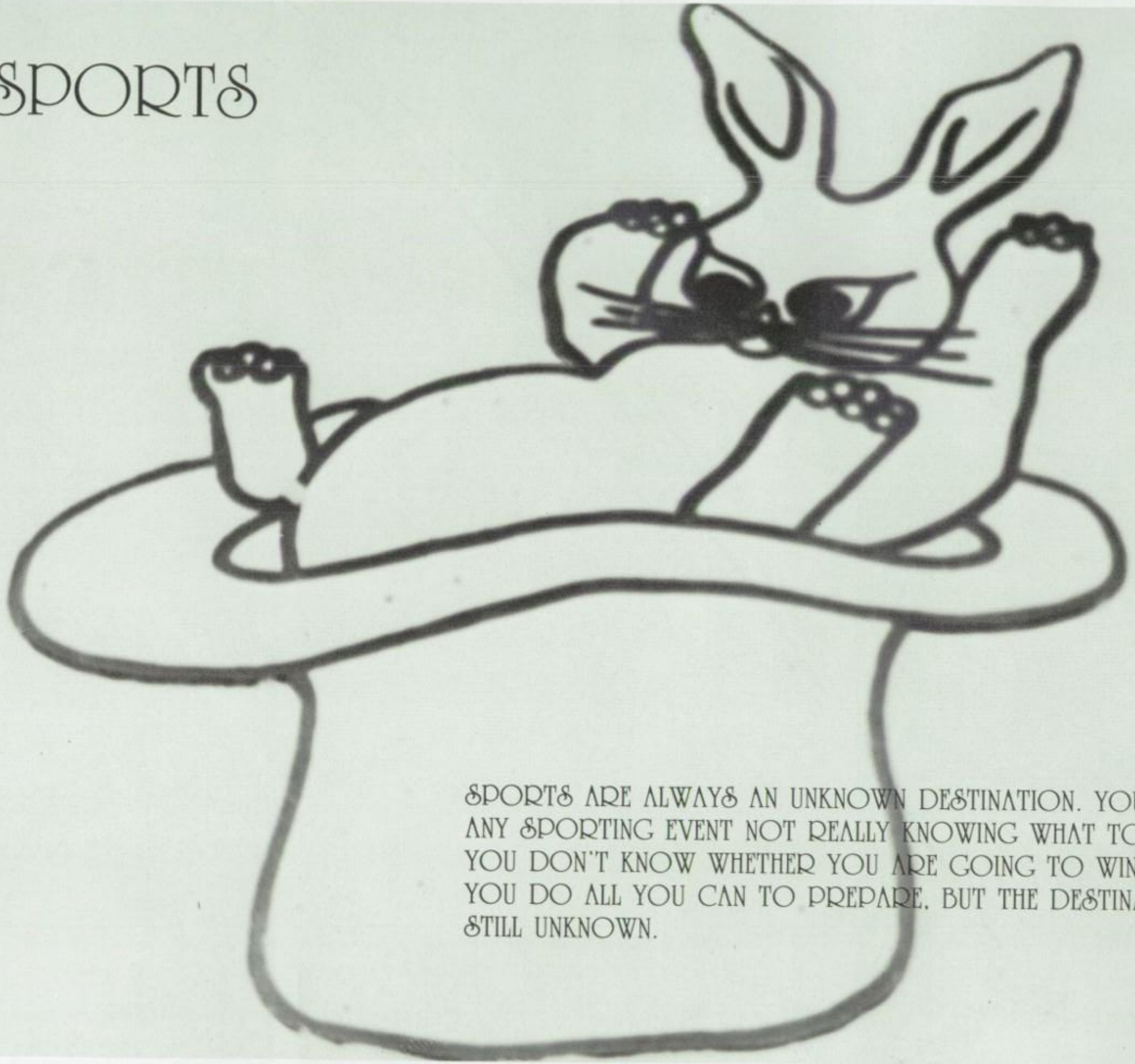

SPORTS ARE ALWAYS AN UNKNOWN DESTINATION. YOU GO INTO ANY SPORTING EVENT NOT REALLY KNOWING WHAT TO EXPECT. YOU DON'T KNOW WHETHER YOU ARE GOING TO WIN OR LOSE. YOU DO ALL YOU CAN TO PREPARE. BUT THE DESTINATION IS STILL UNKNOWN.

BOYS' TRACK

Row 1: ***(L-R) F. Compolo, R. Wheeler, S. McElwain, C. Walz, M. Militello, P. Ward, D. Bailey, K. Mead, R. Honka, J. Greene.*** *Row 2:* ***(L-R) P. Tangorra, M. Menge, V. Ceneviva, N. Busch, C. Menge, J. Crim, B. Gizowski, T. Bertrand, A. Foley, J. Shore.*** *Row 3:* ***(L-R) S. Lore, D. Grande, C. Gros, J. Patterson, T. Caliguire, R. Richard, G. Philips, K. Pokorny, K. Lawson, D. Palmarie, S. Tucker, L. Dillard, S. Edwards, P. Greif, Coach Annotto, Coach Steciak.*** *Row 4:* ***(L-R) A. Krenichyn (Manager), B. O'Brien (Manager), R. Edwards, L. Dack, A. Peruzzi, C. Farber, B. Vespi, K. Vaughn, R. Lazzuri, J. Sullivan.***

Coach Annotto

Coach Tubia

The 1987 Boys' Track team, under Captains Dan Bailey, Ron Honka, Mark Militello, and Rick Wheeler, was extremely successful. No one could touch them. They easily defeated every team for the fifth year in a row. Only a couple of games during the season were close, but the team always managed to give a little extra to come out victorious.

The team was undefeated for the fifth year. They came out as CVC Champs for the fifth year in a row. They then went on to become Section III, Class C Champs.

Scores for the season are as follows:

Herkimer	***101***	***Little Falls***	***40***
Herkimer	***124***	***Frankfort***	***17***
Herkimer	***77***	***Mohawk***	***64***
Herkimer	***77***	***Ilion***	***64***
Herkimer	***161***	***Mohawk***	***142***

Coach Steciak

GIRLS' TRACK

Front: ***C. McMahon, A. Blasting, K. Sciarra, M. Kozma, L. Krupa, P. Sidelko, E. Cancelino.***
Back: ***M. Bailey, K. Babcock, M. Soucy, K. Ward, M. Pedrick, C. Pedrick, K. Anna.***
Missing: C. Tucker.

Coach Vallecorsa

The Girls' Track Team had an exceptional season, only being defeated by Little Falls for the CVC title. At sectionals, the following people placed:

Kim Babcock - 6th in the 400m
Elaine Cancelino - 6th in the 2 mi.
Monica Kozma - 5th in the 400m
Lori Krupa 5th in the 100 high hurdles
6th in the 400 low hurdles
Chris Tucker - 2nd in the mile run.

Congratulations on a fine season. Work hard next year.

JUNIORS - *Front:* ***Ann Blasting, Elaine Cancelino.*** *Back:* ***Sue Tripp, Kim Babcock, Monica Kozma, Kim Sciarra, Lori Krupa, Pam Sidelko, Kelli Anna.***

BOYS' VARSITY BASEBALL . . .

The 1987 Boys' Varsity Baseball Coaches were Coach Blask and Coach Zaleski, with help from Tim Newman.

Front: ***S. Gallagher, D. Carney, M. Stalteri, B. VanValkenburg, R. Ray, M. Vespi.*** *Middle:* ***S. Leskovar, S. Nichols, S. Sherry, R. DeCarr, M. Sportello.*** *Back:* ***K. Moynihan, B. Moynihan, B. Langdon, T. Kirk, S. Kozma.***

The Herkimer Baseball Team's spring campaign was a very successful one. First, the team defeated Little Falls, 4-2, in the last game of League play to win the CVC. The team then continued on to defeat Mount Markham, 5-2, in the Class C-1 Championship. They then defeated Little Falls, 3-2, to capture the Sectional Class C Championship. The team then, once again, defeated St. Lawrence Central, 3-0, to win the Central Region of the State. The season came to a disappointing end in a 3-1 loss to Greene in the State Semifinals. The team finished the year with a 22-6 record.

Seniors Scott Priesche, Bob VanValkenburg, John Mula, Kevin Moynihan, Dave Carney, and Skeeter Gallagher will be missed in the line-up. The Spring 1988 season is also expected to be a successful one. A number of Juniors and Sophomores in '87 gained a lot of experience. Mike Stalteri, Randy Ray, Scott Leskovar, and Shawn Kozma will be expected to step in for the players graduating to lead the team on to victory.

CVC All-Stars: ***Scott Priesche, Bob VanValkenburg, Kevin Moynihan, Randy Ray.*** *Honorable Mention:* ***John Mula, Mike Stalteri.***

Scores	*Them*	*Us*
Proctor	***8***	***0***
Fort Plain	***2***	***4***
Little Falls	***3***	***6***
Frankfort	***4***	***1***
Ilion	***2***	***4***
Mohawk	***1***	***2***
Poland	***0***	***12***
Kennedy	***1***	***6***
Fort Plain	***9***	***10***
Frankfort	***3***	***2***
Mohawk	***3***	***7***
Holland Patent	***2***	***6***
Proctor	***8***	***4***
Kennedy	***3***	***4***
Little Falls	***5***	***1***
Frankfort	***7***	***13***
Ilion	***3***	***4***
Ilion	***4***	***5***
Mohawk	***1***	***10***
Kennedy		***Forfeit***
Little Falls	***2***	***4***
Lowville	***0***	***9***
Port Byron	***3***	***4***
Hannibal	***0***	***5***
Mount Markham	***2***	***5***
Little Falls	***2***	***3***
St. Lawrence	***0***	***3***
Greene	***3***	***1***

1988 Seniors *- Front:* ***R. Ray, M. Stalteri, M. Vespi.*** *Back:* ***S. Leskovar, S. Nichols.***

. . . GIRLS' SOFTBALL

Coach Hall

Front: ***M. Scherer, K. Waterai, J. Fike, J. Farley, K. Blask.*** *Middle:* ***T. Buck, L. Ingerham, K. Miller, M. Thompson, S. Krawec, S. Tamburrino, K. Cool.*** *Back:* ***A. Herringshaw, E. Lozano, B. Zucker, P. Weber, S. Bowker, T. Allen, C. Rowan, S. Stinson, E. Caldwell.***

MANAGERS: S. Tamburrino, M. Thompson

J. Farley, J. Fike, T. Buck

Girls' Softball 1987

WIN	West Canada @ Herkimer	6-7
Loss	Herkimer @ Little Falls	11-12
WIN	Herkimer @ Frankfort	11-10
WIN	Mohawk @ Herkimer	7-8
Loss	Herkimer @ Ilion	1-14
Loss	JFK @ Herkimer	10-4
Loss	Little Falls @ Herkimer	23-12
Loss	Frankfort @ Herkimer	14-3
Loss	Ilion @ Herkimer	8-1
Loss	Herkimer @ West Canada	15-25
Loss	Herkimer @ Mohawk	6-14
Loss	Herkimer @ JFK	7-15

League Record 2-8
Overall Record 3-9

The 1987 Girls' Softball season started off to a good start. After the first few games, they went downhill due to many injuries. Seniors were Michelle Scherer, Kai Waterai, Barb Zucker, Sue Bowker and Traci Allen. Traci Allen made the All-Star team while Kris Cool made Honorable Mention. Hopefully, the 1988 team will do better.

Matt Millitello

Phil Tripolone

Chad Polus

Dave Wastowicz

Coach Hughes

Jim Natarelli

BOY'S TENNIS

	Boys Tennis	1987		
Poland	Herkimer	4	Poland	1
	Herkimer	3	Poland	2
Mohawk	Herkimer	5	Mohawk	0
	Herkimer	5	Mohawk	0
Frankfort	Herkimer	1	Frankfort	4
	Herkimer	2	Frankfort	3
J.F.K.	Herkimer	2	J.F.K.	3
	Herkimer	4	J.F.K.	1
Ilion	Herkimer	3	Ilion	2
	Herkimer	1	Ilion	4
Westmoreland	Herkimer	4	Westmoreland	1
	Herkimer	3	Westmoreland	2
Little Falls	Herkimer	3	Little Falls	2
	Herkimer	4	Little Falls	1
Overall Record		10	Wins4	losses
League Record		8	wins4	losses
				3rd place CVC

First Place CVC Tennis Tournament
2nd Singles Phil Tripolone First Place
3rd Singles Bruce Stoffolano First Place
1st Douglas Bill and John Gizowski First Place
2nd Doubles Dave Wastowicz and John Natarelli Second Place

FRESHMEN BASEBALL

Front: **J. Frappier, B. Fike, B. Netti, B. Grubner, C. Balch.** Row 2: **J. Cole, D. Meszler, B. Segar, M. Blaise, J. Bailey, M. Mroz,** Back: **P. Herringshaw, J. Daly, D. Martin, G. Laventure, J. Posnoski.**

One More Time
by Bill Fike

The Herkimer Freshman Baseball Team once again caputured the Central Valley Conference Championship. This was the fifth consecutive year that it was accomplished.

Many things brought the championship to the hands of the team. There was an excellent display of pitching, and the hitting was exceptional. The average number of hits given up this season was five, and the average of hits handed to the opponent was ten. The most important thing that gave us our victories was Coach Moynihan. Without his skills and peptalking, most of our wins would have never existed.

The team closed the season with twelve wins over seven different teams and two defeats by two different teams, and the opponents were outscored 122-82. The championship game, which was against Little Falls, was a special one because Jeff Daly will not return to Herkimer High School next year. The score of the game, which was dedicated to Jeff, was 11-7.

Mike Peters

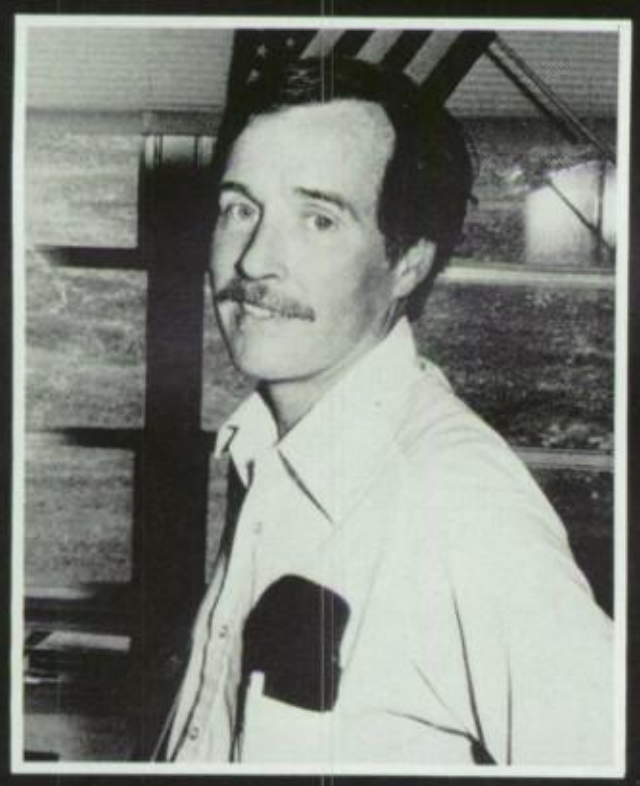

Coach Snyder

Rich Steet

Dale Eckler

Bill Karpen

The Golf team, coached by Mr. Snyder, had a rather successful season last year. Their record was 8 and 6 for the season. This record really says nothing, because a lot of the loses were only by a few strokes. This year's team is expected to do very well. The team is losing only one Senior, Mike Peters. Mike had a very good season last year and helped the team a great deal. Mike will be missed by everyone. Returning this year as Seniors will be Jim Fiorentino, Bill Karpen, Greg Lewandrowski, Tom Nencetti, and Dale Eckler. All these Seniors helped the team to win these matches. We hope to see a lot from these boys in the next season. Good luck guys!

Herkimer	200	St. Johnsville	221
Herkimer	244	West Canada	251
Herkimer	222	Poland	240
Herkimer	233	Frankfort	259
Herkimer	240	Mohawk	231
Herkimer	250	Ilion	241
Herkimer	252	J.F.K.	267
Herkimer	225	Poland	233
Herkimer	228	Frankfort	264
Herkimer	214	Ilion	203
Herkimer	219	Little Falls	208
Herkimer	237	Little Falls	224
Herkimer	228	J.F.K.	225
Herkimer	232	Mohawk	255

CVC Tournament at Hidden Valley - 4th place

The Varsity Football team had a very successful year. Even though they didn't make it to the Dome, they showed great talent. Brian broke the school passing record in a game this year when he passed for over 300 yards. Scott Scherer also had a good year on Offense. He made the All-Star team for an End. Mike Vespi, Bo Vespi and Ross Richard also had very good years. They helped the team to gain many yards. These three were also Honorable Mentions on the All-Star team.

Randy Ray had an all-around good year. He rushed for many yards, stopped many plays on Defense, and punted the team out of many situations. Randy also made the All-Star team for punting. The team would have done nothing if it weren't for the Line. The Offensive Line, made up of Mike Streeter, Dave Kirkpatrick, Ted Walawender, Daryl Grande, and Tom Caliguire, pushed the team to its 4-4 season. Good Job, Guys!

The team would have been nothing without the guidance of their coaches. At this time I would like to thank Coach McMahon. He goes to the practices for the kids on the team and teaches them all he knows. Thanks, Coach!. Oh, by the way: Herkimer 20 Ilion 16. We won another one, coach.

FOOT

VARSITY

Front: ***S. Lescovar, J. Green, S. Nichols, P. Marusic, M. Sportello, S. Petucci, C. Vertucci, S. Kozma.*** *Row 2:* ***R. Ray, G. Phillips, M. Vespi, T. Newman, D. Kirkpatrick, R. Richard, T. Walawender, C. Polus, K. Farber.*** *Row 3:* ***M. Tubia, P. Parese, C. Tangorra, B. Morra, T. Caliguire, B. Jensen, B. Langdon.*** *Back:* ***D. Grande, B. Moynihan, M. Steeeter, B. Vespi, J. Polidori, S. Scherer, B. Tangorra, S. Sherry, D. Wastowicz, J. Cole, P. View, R. Hughes.***

BALL

JUNIOR VARSITY (J.V.)

Front: ***N. Camarata, M. Zucker, B. Grubner, B. Fike, R. Blais, R. Camarata.*** *Row 2:* ***M. Militello, J. Bailey, C. Nicastro, D. Meszler, J. Frappier, S. McMahon.*** *Back:* ***J. Shore, A. Peruzzi, G. Sullivan, S. Sylvester.***

FRESHMEN

Front: ***M. Morz, T. Maida, J. Schad, D. Meszler, T. Tuzzolino, M. Massaro.*** *Row 2:* ***M. Freer, C. Balch, C. Green, J. Scalise, C. Goldstein, F. Basloe.*** *Back:* ***C. Sands, J. Gilbert, D. Shaut, J. O'Brien, L. Sagaas, M. Comstock.***

GIRLS' TENNIS

Front: ***J. Crist, T. Buck, S. Tripalone, F. Belmonte, B. Spanfelner, A. Levin, K. Maida, C. Hull.*** *Row 2:* ***M. Macrina, T. Manno, M. Volo, A. Bonvino, S. Stinson, C. Pennucci.*** *Back:* ***A. Abbatacola, L. Wheeler, R. Loefler.***

Teresa Buck

CROSS COUNTRY

Coach Vallacorsa, M. Pedrick, K. Anna, E. Cancelino, C. Pedrick, T. Sidelko.

FIELD HOCKEY

Michelle Bishal

Cheryl O'Connell

Renee Robinson

Maria Belmonte

Front: ***N. Gates, C. McGuire, W. Whalen, A. Polidori, T. McEachern, M. Belmonte. Missing: S. Tripp.*** *Back:* ***M. Macrina, M. Seaman, K. Cool, R. Robinson, M. Bishal, C. O'Connell.***

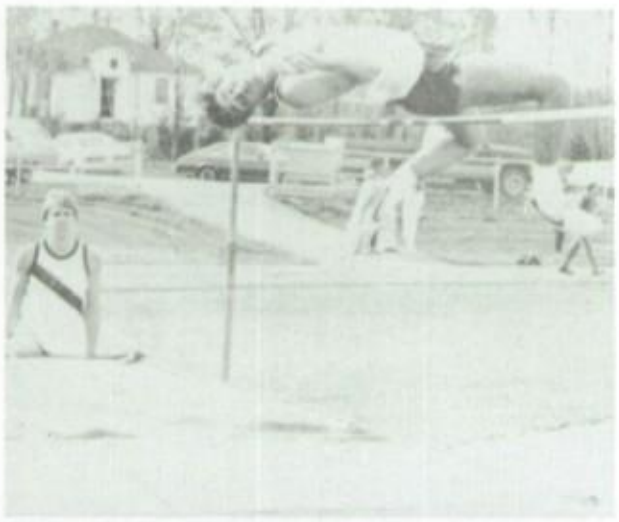

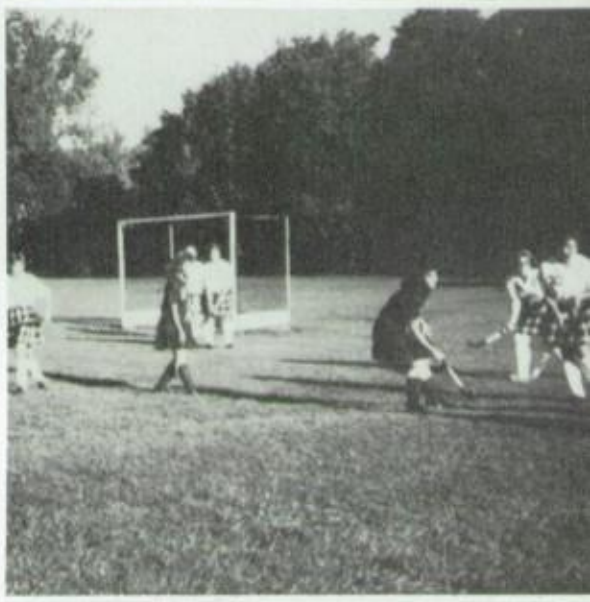

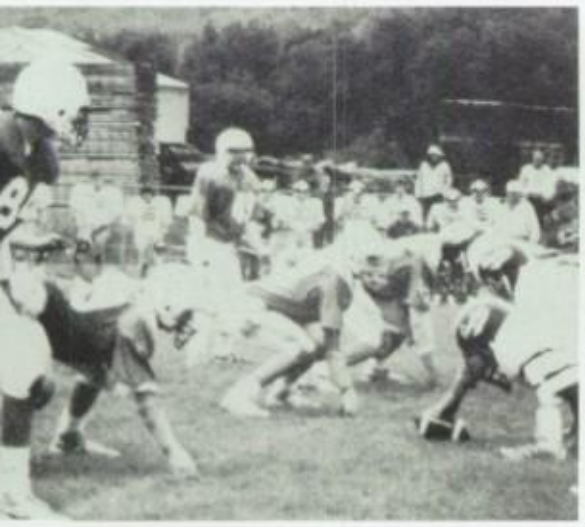
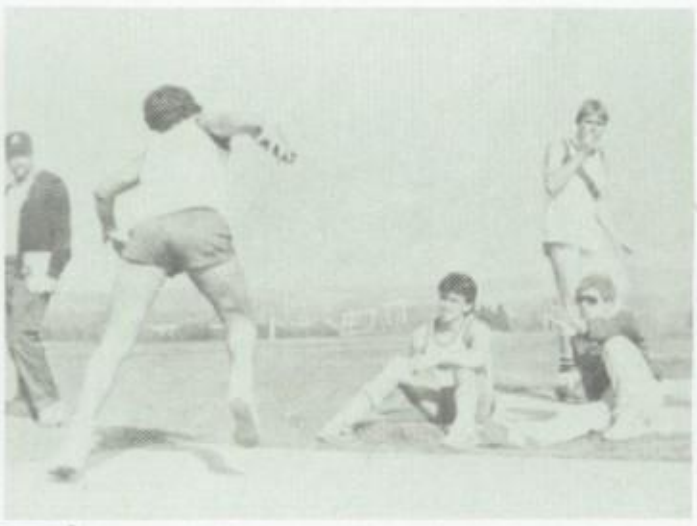

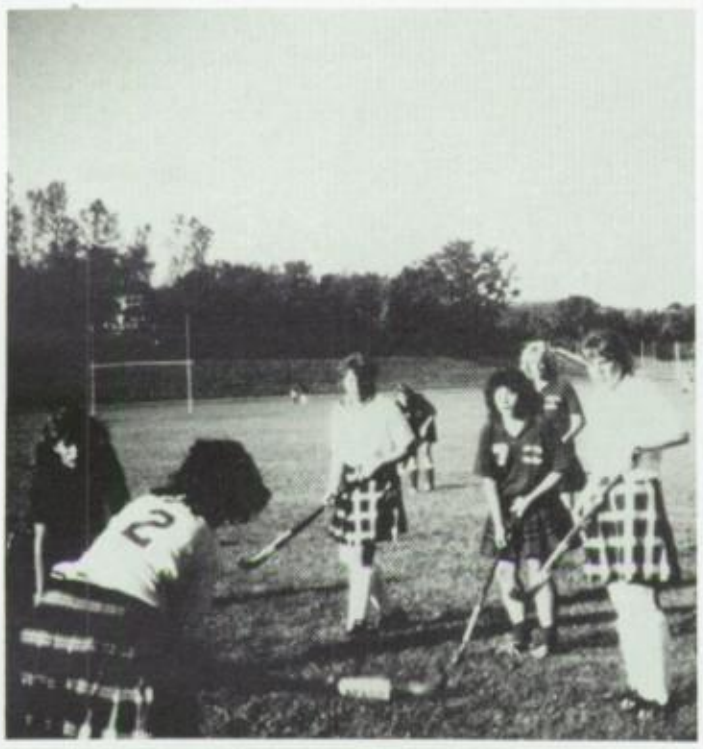

AUTOGRAPHS

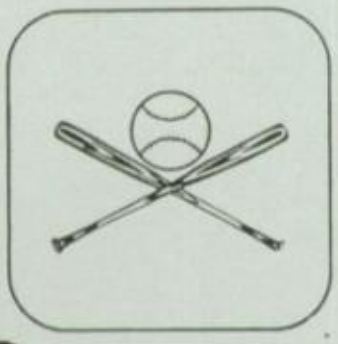

VARSITY AND J.V. CHEERLEADERS

Varsity (L-R): K. Sciarra, M. Kozma, G. Cassella, K. Sullivan, T. Delwo, K. Hull, K. Miller, C. McMahon.

Advisor: K. Flansburg

Senior Varsity: Traci Delwo, Monica Kozma, Gina Cassella, Kim Sciarra.

J.V. (L-R): M. Stagliano, M. Volo, A. Abbattecola, A. Bonvino, K. Maida, L. Colenzo, T. Manno, M. Papa.

WRESTLING

The wrestling team had a good season. They had two third place and one fifth place tournament finishes. A first-year Varsity member, Jason Richard, received the most outstanding wrestler award at the Frankfort tournament. Justin Tangorra was also new on the Varsity team and had many new experiences. Ken Pokorny did a fine job his first year. Other wrestlers include Jason Kovatchitch, Brad Tangorra (who had a good year and is always working for improvement), Phil Tangorra (another hard worker), along with John Green and Jeff Coombs, Brad Reisel, and Brock Morra. Our seniors—Pat View and Ross Richard—will be missed next year as they had many fine performances.

Front: **P. View, R. Richard, B. Morra.** *Row 2:* **J. Green, J. Tangorra, C. Tangorra, P. Tangorra, B. Tangorra.** *Row 3:* **J. Coombs, B. Reisel, J. Kovatchitch, J. Richard, S. Allen.** *Back:* **L. Natarelli, E. Johnson, Coach Steciak, L. Sportello., K. Grief.**

BOWLING

Front: ***M. Gambino, C. Macrina, M. Fisch, M. Livingston, L. Ade.*** *Back:* ***K. Ward, A. Herringshaw, J. Shaut, L. Smith, M. Seamon, E. Johnson, T. Buck.***

The girls' bowling team didn't get far either. Erin Johnson made 1st team all-star, and Tereasa Buck made 2nd team all-star. Seniors Teresa Buck, Erin Johnson, and Jodi Shaut will be missed next year.

SENIORS

J. Shaut, T. Buck and E. Johnson

GIRLS

BOYS

Front: ***R. Fischer, J. Bailey, A. Peruzzi, C. VanAntwerp, M. Sportello, J. Summers.*** *Back:* ***S. Gay, D. Martin, B. Eaton, J. Allen.***

The boys' bowling team didn't do too well this year. Many of the boys were new. This was a learning year with many boys coming back next year. The only game won was to Oppenheim, but experience was gotten from all games.

BOYS VARSITY BASKETBALL

Row 1- M. Vespi, S. Leskovar. B. Langdon, S. Petucci, R. Ray, K. Vaughn Row 2- B. Vespi, T. Kirk, S. Sherry, B. Moynihan, M. Seymour, S. Scherer, M. Stalteri, and D. Kirkpatrick

SENIORS

The varsity team came out and played very strong this season. They came out with a 6 game winning streak. After this the team fell rapidly. They seemed to fall apart. Coach Vallercorsa did what he could to knock the team back into shape. He drilled them and pushed them. He told them what they needed to know but it was over all up to them. The team is going to be losing many seniors. They are: Randy Ray, Bo Vespi, Mike Vepi, Dave Kirkpatrick, Mike Seymour, Mike Stalteri, Scott Scherer, Scott Leskovar, and Ken Vaughn. The team finished the season with an 8 and 12 record. They will be going to sectionals but we don't know how they have done. We hope they do well.

Seniors: Row 1- R. Ray, S. Leskovar, M. Seymour Row 2- D. Kirkpatrick, M. Vespi, M. Stalteri, S. Scherer, B. Vespi, and K. Vaughn

BOYS' J.V. BASKETBALL

Front: **B. Grubner, T. Steet, B. Sager, M. Blais, M. Militello.** Back Row: **S. McMahon, D. Vaughan, J. Sullivan, R. Steet, J. Green, J. Natarelli, D. Harrigan.**

The JV team did very well this season. They came out and played very strong this season. Lead by Coach Campagna the team came out with a very good season. These boys owe a lot to their coach. He taught the boys what he believed they would need to know, and it paid off. He also yelled and made them run a lot, but that's what coaches are supposed to do. We hope that these boys will be able to take this good playing to the varsity team next year. If they play as well the team will do very well. Good luck guys.

BOYS' FRESHMEN BASKETBALL

Front: **B. Nettl, M. Mroz, D. Darrah, F. Basloe, C. Sagaas.** Back Row: **C. Balch, C. Green, D. Shaut, J. O'Brien, J. Poznoski.**

The Freshmen team had a very tough season. They came out for the first year without much experience. They did their best but it just wasn't enough. Coach Zaleski said, "Although the team didn't do well, it was a learning experience for them."

GIRLS' BASKETBALL

VARSITY TEAM

Front: ***C. Pedrick, L. Ingerham, M. Pedrick.*** *Back Row:* ***K. Blask, M. Bailey, P. Weber, M. Macrina, A. Abbatecola***

The girls did very well this season. They didn't win the CVC title but they had a very prosperous season. Under the guidance of Coach Maury, the team was able to beat most of their competitors. Kris Cool, Sue Tripp, and Michele Bailey were the leaders of the team. They got the girls to work together, and brought them to this very good season. Coach Maury worked long and hard with this team. Since the team will only be losing one senior, Coach Maury knows what she will have to work with next year. Congratulations on your winning season and good luck next year girls.

J.V. TEAM

Front: ***N. Gates, A. Polidori, C. Leskovar, C. Mcquire, J. Gardner, W. Whalen, L. Ceneviva, K. Reinhardt.*** *Back Row:* ***D. Vespi, J. Dack, H. Stanzo, T. Mcechearn, R. Wellington, V. Pine.***

Coach Garey was not as lucky with the JV team as Coach Maury was with the varsity team. The JV team had a very dismal season this year. They only won a few of their games. Quite a few of the girls were new to the team though. Coach Garey did what she could to mold them into varsity players. The season wasn't that good but it was a learning experience for them. The team will have help when they move up to varsity though.

GIRLS VOLLEYBALL

VARSITY TEAM

Front: ***L. Cwalinski, J. D'Ambrosio.*** *Back:* ***J. Crist, J. Bald, M. Bishal, R. Robinson, S. Ruller, L. Cancelino, E. Caldwell, E. Jones.***

J.V. TEAM

Front: ***P. Sidelko, J. D'Ambrosio, S. Coombs, J. Gros.*** *Back:* ***M. Krawec, W. Perry, T. Seymour, L. Acker, T. Kelly.***

SENIORS

L. Cwalinski, M. Bishal, R. Robinson, S. Ruller, J. Gros, J. D'Ambrosio, S. Coombs, L. Cancelino, P. Sidelko.

The girls' varsity volleyball team wasn't as successful as the boys' team. They went up against some tough teams and came up short in a lot of games. The girls were led by Coach Workman. She did her best to teach the girls everything she knew. She drilled them very hard and made them work. Despite all her efforts, though, the team still came up short. The team will be losing some of its members this year, and they will be greatly missed. They put a lot of time and effort into the team.

The JV team didn't have a lot of success either. The team was made up of a lot of first time players, and they weren't quite able to get together in time. They worked hard but they, too, came up short.

BOYS' VOLLEYBALL

Mike Tubia

front row-C. Polus, M. Tubia, T. Nencetti, D. Wastowicz, back row-S. Edward, J. Frappier, J. Zinc, C. Gros, J. Mcquiry, D, Meszler, K. Abeline, T. Howel, J. Matthias.

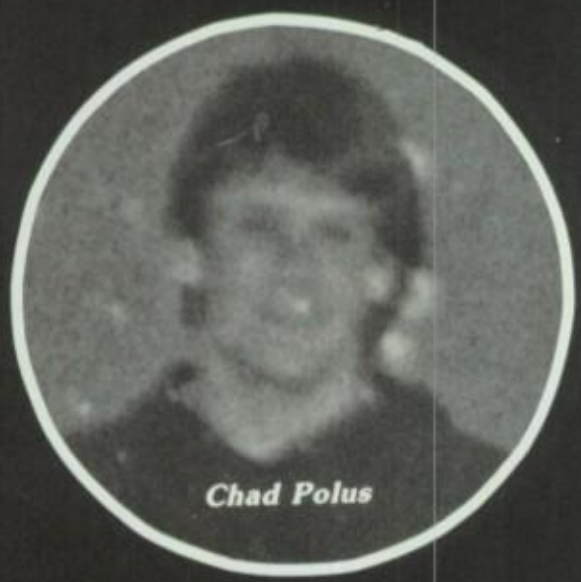
Chad Polus

Dave Wastowicz

The boys volleyball team had an outstanding season this year. Under the guidance of coach John Heins the boys volleyball won the first CVC championship. This is the first time in about seven years the boys have brought home the CVC title. The varsity team was made up of Chad Polus, Mike Tubia, who was team captian, Steve Lore, David Wastowicz, Steve Tucker, John Gizowski, Dennis Meszler, and Jason Frappier. The team worked very hard and played very well together. The team won and owes a lot to coach who worked very hard to make his team champions. His constant yelling and screaming as well as encouraging them made the team work. I would at this time like to thank coach Heins for all his time and effort.

The J.V. team wasn't as successful as the varsity team was this year. They were all first time players but did very well considering their experiences. Coach Heins had worked very hard with them and hopes they will be able to do as well as this year's varsity next year. I would like to encourage boys to go for the team. Many of the players are seniors so the team will need people. Good luck guys.

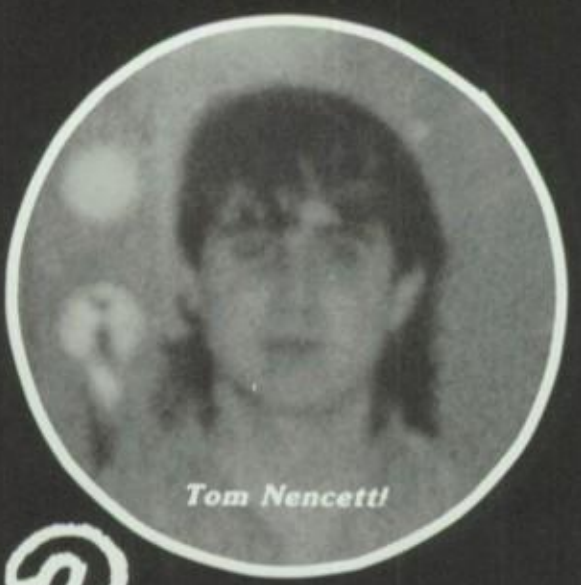
Tom Nencetti

Front: ***G. Rosales, M. Soucy, T. Sidelko, J. Patterson, A. Hopson, G. Philips, J. Cole.*** *Back Row:* ***T. Maida, O. Desmet, K. Farber, B. Karpen, J. Cole, L. Rockwell, L. Dillard.***

SKI TEAM

ALPINE

Mr. Mitchell coached the 1987-88 Cross Country Ski Team. We had a small team but still competed and did our best. The courses were very challenging, and very exciting. Next year we hope to have a larger team.

The Herkimer Ski Team didn't have the best of all years this season, but did try to their full ability to win every race. The fine members of the Alpine and Nordic teams puts much effort and determination into the team. The people which are involved in this sport are as follows for the Alpine team: Karl Farber, Lucas Rockwell, Jeff Cole, John Cole, Oliver Desmet, Mike Chase, Leigh Dillard, Tony Maida, Bill Karpen, and Jeremy Patterson. Let's give credit to the fine members for all the effort they gave. We hope next year the team may have a better season.

Seniors: Bill Karpen, Oliver Desmet, Gabriela Rosales, Garv Philips.

20
23

22
20
50

2

BOWLING

22
31
23
23
24
14

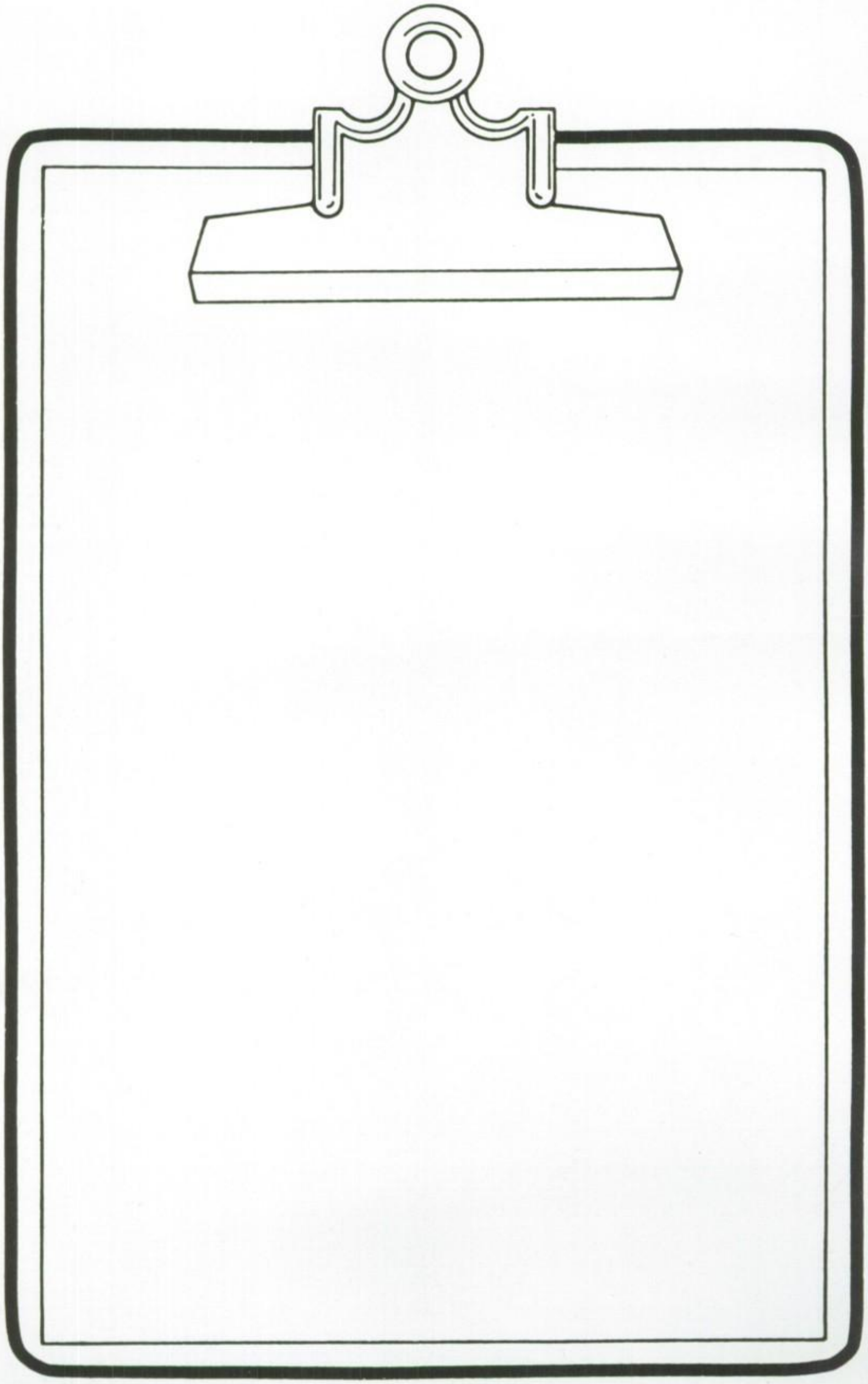

CLUBS

Each club and activity has its own purpose. They have goals in which they try to achieve success throughout the year. Whether it be a community project, a school project, or just some plain old fun for themselves, our clubs are always active. Clubs represent the students—we too have goals set that we will try to reach in the near future.

STUDENT COUNCIL

SENIORS - *Front:* ***C. Polus, R. Ray, B. Vespi, C. O'Connor, K. Soucy.***
Back: ***M. Vespi, J. Fiorentino, M. Cool, D. Grande, G. Cassella, T. Delwo, S. Leskovar.***

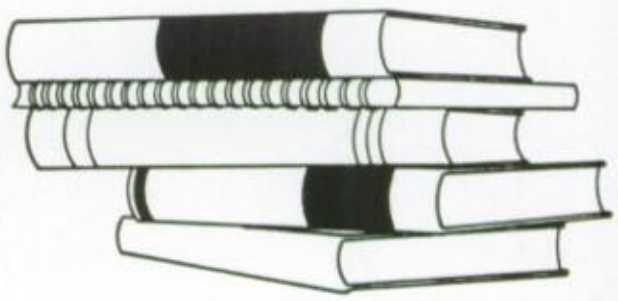

Officers - P. Tangorra, C. Polus, B. Vespi, K. Maida.

Herkimer Student Council is a very active organization. They are responsible for all special activities in the school and all elections held within the student body. Sponsoring Homecoming, Winter Weekend, and a spring dance with all profits going to charity are the major activities of Student Council.

NATIONAL HONOR SOCIETY

Students in the sophomore, junior and senior classes who have cumulative averages of 88 or higher are scholastically eligible for membership in the National Honor Society. The Honor Society sponsors a Red Cross Blood Drive in the high school each year and raises money for the American Cancer Society. This year, an anti-smoking campaign, in cooperation with the American Heart Association, was conducted near Valentine's Day.

SENIORS - *Front:* ***T. Delwo, M. Vespi, K. Babcock, M. Belmonte, C. Polus, R. Ray.*** *Row 2:* ***J. Record, T. Nencetti, S. Valentine, A. Blasting, S. Lore.*** *Back:* ***J. Fiorentino, M. Seymour, G. Lewandrowski, D. Grande, K. Vaughn.***

Officers - C. Polus, K. Babcock, R. Ray, M. Belmonte.

U.N. CLUB

M. Pastella, N. Busch, C. Rowan, K. Ward, A. Kroe, M. Kucerak, H. Stanza, A. Abbatecola.

Officers - K. Ward, A. Kroe, M. Kucerak.

This year the U.N. Club will again be participating in the model United Nations held at Utica College. Each year the club picks a country and represents it under the topic provided by the model U.N. During this session, Herkimer represented the U.S. and Israel with the topic being "Global Resources Management; Food, Agriculture and Production." The group participating will be expected to portray the countries accurately and properly using the parliamentary procedure.

SENIORS - Front: **G. Phillips, M. Panko, M. Bishal.** Back: **D. Ford, K. Soucy, M. Vespi.**

S.A.D.D. (Students Against Drunk Driving) is a growing organization. The students of this club consist of those that feel strongly about this issue. S.A.D.D. has gotten off to a slow start but has many fund raising ideas in mind for the rest of the school year. Hopefully there will be more new members joining next year so that more can be accomplished.

OFFICERS - **P. Tangorra, M. Vespi, M. Kucerak, K. Hull.**

S.A.D.D.

Officers - D. Ford, T. Matthias, M. Vespi, S. Haskin.

The Key Club helps out the local Kiwanis Club of community service. During the year some of our activities included volleyball tournaments, helping out with a blood mobile at St. Anthony's Church and a pancake breakfast at McDonalds on Thanksgiving. The Key Club hopes to see even more new members next year!

KEY CLUB

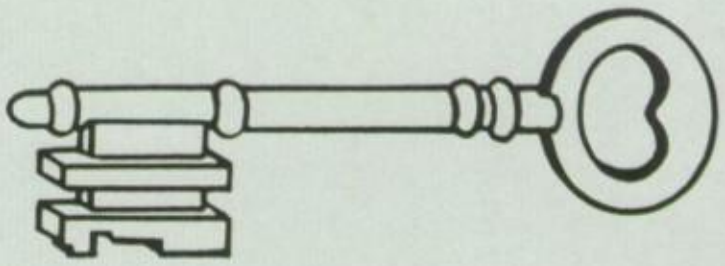

SENIORS - Front: **J. Fike, L. Dicob, M. Panko, M. Bishal, A. Blasting, M. Kozma, T. Delwo, J. D'Ambrosio.** Back: **K. Soucy, S. Leskovar, B. Vespi, R. Ray. G. Phillips.**

OUTDOORS CLUB

SENIORS - G. Phillips, M. Tubia, M. Cool, J. Florentino, T. Nencetti, C. Tangorra, M. Panko.

Front: ***C. Rowan, J. Florentino.*** *Back:* ***C. Tangorra, S. Lore, S. Krawec.***

The Outdoors Club tries to raise money so the club can take possible field trips. The club went mountain climbing at the beginning of the year. In January, the club went skiing. Trips for the future haven't yet been decided.

PEP CLUB

Pep Club began the season with the traditional banners for the football season. As the year progressed, we made signs for the school events such as the Homecoming pep assembly and honoring of the seniors for Winter Weekend. We also made banners for our school plays. In February we kicked off our bunny sale with a rock hop. We hope our club has as much spirit next year as we did this year.

Officers - K. Maida, S. Casadonte, S. Krawec.

SENIORS - M. Bishal, M. Panko.

H.H.S. HERALD

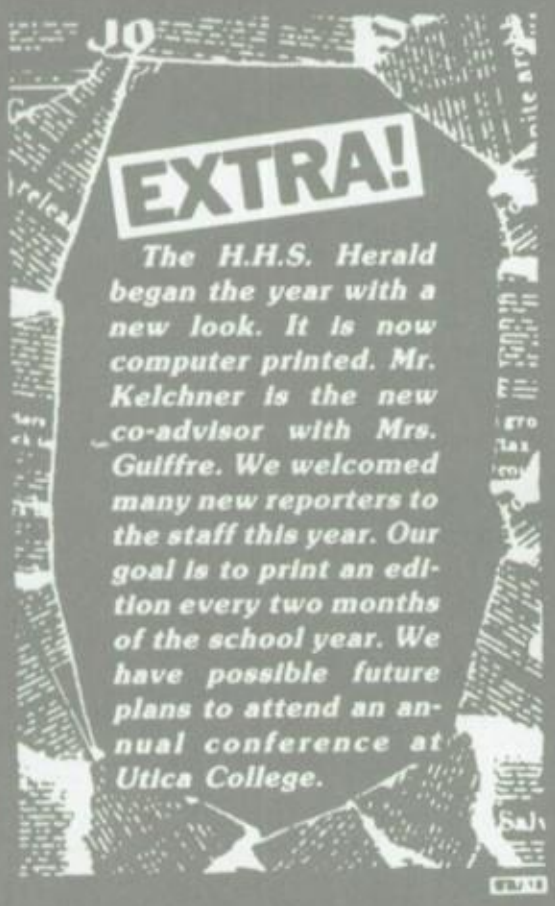

Officers - A. Kroe, A. Kroe, C. LoPinto.

YE GREEN QUILL CANDIDS

"She's been in the dark too long!"

"He's got that look again!"

"Stacie, these numbers don't add up!"

"The Crew" "Hard at work!"

"Our fearless leader!"

Pitch! What we'd do wrong this time? The story of our lives. But eventually we'd get it right because Mr. Pitcher never got off our backs and Miss Wright would straighten things out. "It works for me!" It does? "I don't want to hear it!" "Kroop when are you going to type?!" "Jackie, how come the flash won't go off?" On the count of three- 1, 2, 3, -click! On come on I wasn't ready! Youre not putting in that picture of me! Panko, you look confused! She is! Wasto, did you get that done yet? When's the next deadline? Miss Wright it's not funny! "Go see Pitcher." Sure! Hey it's dark in here!

Well we could go on forever with all our memories! When we look back on it all, indeed it was a lot of fun plus a lot of work too! Right guys? Thank God we did it!

EDITORS

Amy Burnes- Layout Editor

Teresa Buck- Layout Editor

Dave Wastowitz- Sports Editor

Stacie Ruller- Ads Editor

Janeen D'Ambrosio- Photography (resigned 1/88)

Renee Robinson- Senior Editor

Lori Cwalynski- Typing Editor

Jackie Record- Photography Editor

Lori Krupa- Typing Editor

Marianne Panko- Class/Activities Editor, Editor-in Chief

SENIORS - G. Phillips, G. Rosales, O. Desmet.

LANGUAGE CLUB

Language club consists of all French and Spanish students. Our year started with a welcome party for out two foreign exchange students - Oliver Desmet from Brussels, Belguim and Gabriella Rosales from Quito, Ecuador. Club meetings consist of presentations by the foreign students or HHS students who have visisted other countries. Activities included candy sales to raise money for possible trips. In the fall, the club visited New York City and saw "Les Miserables," a Broadway show based on the novel by Victor Hugo. We held a Christmas party for our foreign students with traditional French and Spanish desserts. Possible future plans for club members include trips to Montreal, France, and Mexico. Our club officers are M. Kucerak, A. Levin, A. Abbatecola, and M. Bailey.

F.H.A.

FHA/HERO chapter activities for the years 1987-88 included a Halloween party for children of HHS staff, a Family Harvest dinner, honoring the staff, an elderly project, a public service project, teaching play for students at Bills school, dinner for Mother's Day, and finally the awards banquet. Four year members include Jen Fike and Lori Dicob. Other senior members include Lisa Giachetti and Lisa Urich for two years, and Sondra Hysack with one year membership. Chapters encourage personnal growth, leadership development, family and community involvement, and understanding the dual roles of men and women.

Officers - L. Giachetti, S. Hysack, L. Dicob, J. Fike, A. Smith, M. Fitch.

FOOTLIGHTERS

Officers - S. Lore, C. Tangorra, B. O'Brien.

"Curtain up, light the lights, we got nothing to hit but the heights." *(lyric from Everything's Coming Up Roses* ***by Stephen Sondheim) And hit them we did, beginning with the fall production of*** *Play It Again, Sam* ***to the spring musical production of Rodgers and Hammerstein's*** *Cinderella.*

On November 13 and 14, 1987, the Footlighters II presented Woody Allen's comedy of *Play It Again, Sam* ***for two very appreciative audiences. There was seldom a break in the laughter as the audience watched the action unfold upon the stage. It was a show filled with performances we'll not soon forget. Nice job cast and crew!!***

Our spring musical production of *Cinderella* ***will be ready for performance on March 10, 11 and 12, 1988. As with all our musicals, the competition at auditions was stiff for all available roles. Plans are now underway for a production that will meet and surpass the efforts of all Footlighters II shows. We've got a great cast, crew and production staff to ensure that this show will meet with success and audience acclaim for all involved.***

SENIORS *- Front:* ***T. Delwo, S. Stokey, C. Tangorra, S. Lore, E. Johnson, L. Krupa, P. Sidelko, J. Fiorentino, M. Kozma, O. Desmont, M. Panko.*** *Back:* ***D. Ford, D. Meszler, D. Wastowicz, R. Green, D. Eckler.***

CREW

Front: ***S. Lore, P. Tangorra, C. Tangorra, P. Sidelko, L. Krupa, M. Kozma.***
Row 2: ***W. Perry, W. Whalen, M. Gorski, A. Kroe, D. Eckler, D. Meszler.***
Back: ***M. Panko, S. Bennett, S. Spaulding, J. Franklin, D. Ford, R. Green.***
Missing: C. Pedrick, M. Pedrick, T. Delwo, E. Johnson.

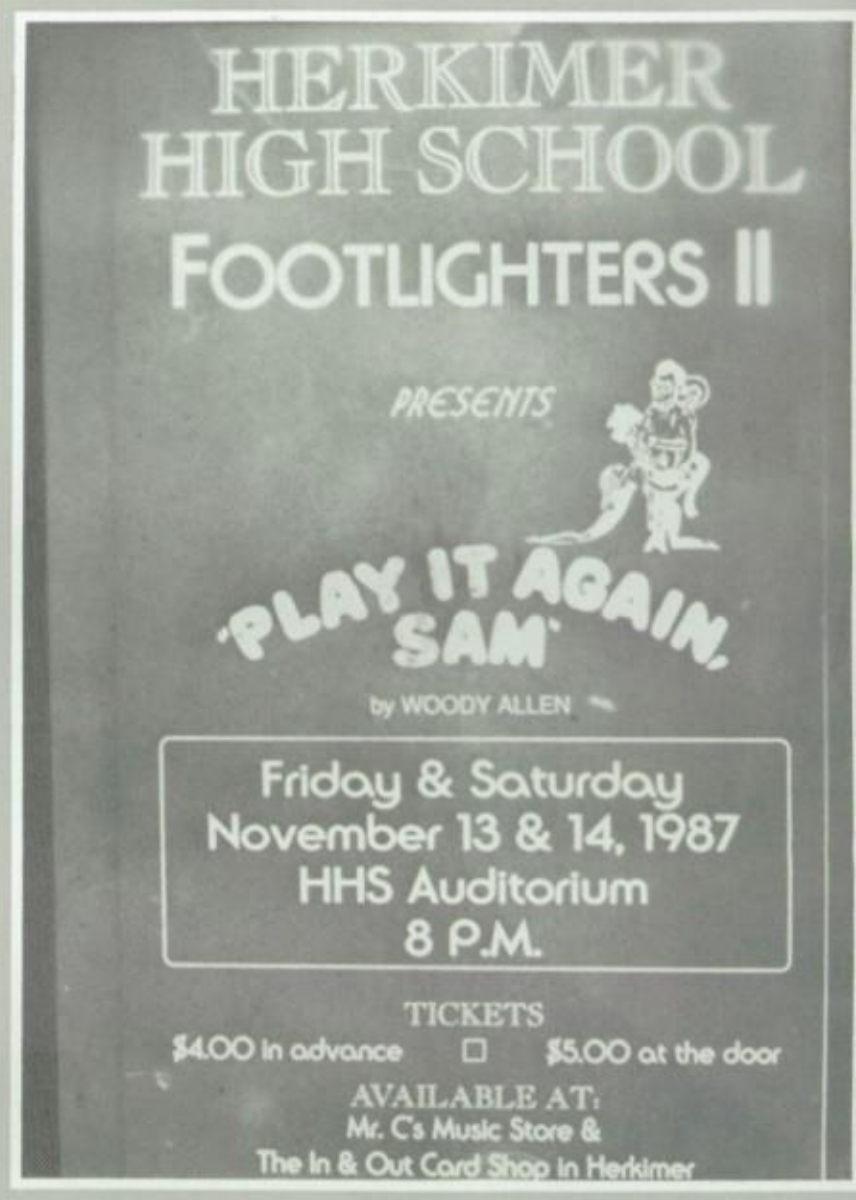

Director: Mrs. Benedict

CAST

Front: ***P. Tangorra, B. O'Brien, D. Wastowicz, J. Fiorentino, A. Smith.*** *Back:* ***H. Rotundo, K. Blask, L. Acker, A. Krenichyn, T. Sidelko, H. Wheeler. Missing: M. Soucy.***

Mr. Kelchner, Tech. Director

'Play It Again Sam' slated for run at Herkimer High

HERKIMER — The Herkimer High School Footlighters II will present Woody Allen's "Play It Again Sam" on Nov. 13 and 14. Curtain time is 8 p.m.

The three-act comedy features Jim Fiorentino in the role made famous by Woody Allen, that of Allan Felix, a film critic who is more than a little neurotic and a total flop with the ladies.

Barbara O'Brien and David Wastowicz are cast in the roles of Linda and Dick Christie. Dick is Allan's best friend, but Dick is a workaholic so Linda, as a result, becomes Allan's platonic friend and confidante. She tries to provide Allan with the confidence he needs to make his social life a success. She constantly tries to "fix him up" with girls, usually with dismal results. Allan, though, often daydreams and his imagination, presents him with scenes of what might occur, but rarely does.

Some of Allan's real and imagined dates are played by Anne Krenichyn, Lisa Acker, Mary Soucy, Amy Smith, Heather Wheeler, Traci Sidelko and Holly Rotundo. The role of Allan's ex-wife is played by Kathy Blask.

Rounding out the cast is Phil Tangorra who portrays Humphrey Bogart — Allan's hero from the movies and his alter ego in the play. Bogey is Allan's close companion, always there in times of stress to give him moral support and supply him the right "lines" to use on the ladies.

Student director is Erin Johnson, stage manager is Jami Franklin, lights are coordinated by Rick Green and sets are under the technical direction of Mr. Andrew Kelchner, who is assisted by Darren Meszler. The Director of this production is Kathleen Kissane Benedict, advisor to the Footlighters II.

Tickets will be available in advance at Mr. C's Music Store and The In and Out Card Shop in Herkimer. Tickets will be $4 in advance and $5 at the door.

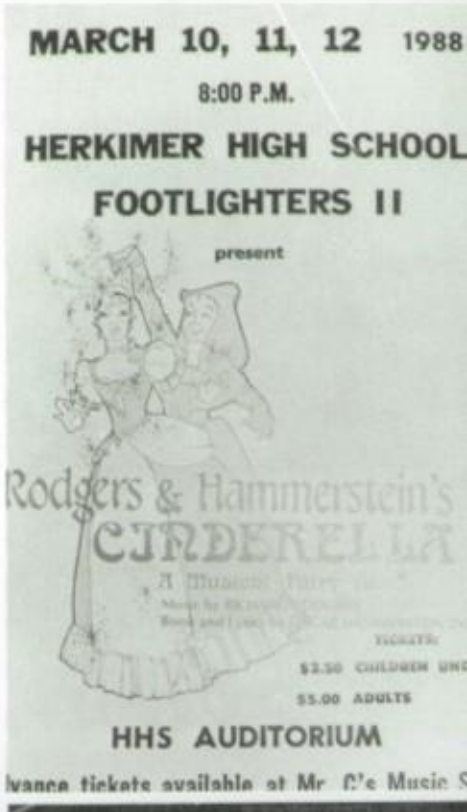

CAST

Front: **T. Acker, P. Tangorra, M. Kucerak, L. Acker, H. Polus, W. Whalen, S. Bennett.** *Row 2:* **C. Sands, W. Perry, C. Rowan, T. Sidelko, H. Wheeler, L. Wheeler, K. Pedrick.** *Back:* **B. O'Brien, D. Ford, D. Wastowicz, A. Krenichyn, J. Fiorentino, J. Bald, M. Bishal, M. Soucy.**

Herkimer Senior High School's Footlighters II is presenting Rodgers and Hammerstein's musical fairy tale, "Cinderella". The play is scheduled for March 10, 11, and 12th and curtain time is 8:00 PM for each performance.

Cast in the title role of Cinderella is Michelle Kucerak, making her debut for Footlighters. As in the fairy tale, Cinderella falls in love with the Prince, played by Cosimo Tangorra. The King and Queen are portrayed by David Wastowicz and Chris Rowan.

At the ball they hold in honor of their son, Cinderella meets and falls in love with the Prince. And, of course, loses her glass slipper. None of this romance, however, would be possible if it weren't for the magic of the Fairy Godmother, played by Holly Rotundo. The only problem for Cinderella is her mean stepmother, played by Mary Soucy, and her two stepsisters, played by Anne Krenichyn as Portia and Barbara O'Brien as Joy. The part of the Herald is played by Jim Fiorentino.

The show is under the direction of Kathleen Benedict, advisor to the Footlighters. Andrew Kelchner is the technical director, Kathy Gaeta is conductor for the orchestra, Doris Yager is choreographer, and Leigh Harder is vocal director. Warren Beers is also giving this year's play a new twist with flying characters across the stage.

Supporting the play in the chorus as singers and dancers are Dale Eckler, Phil Tangorra, Chris Sands, Heather Polus, Wendy Whaler, Kim Pedrick, Margaret Pedrick, Catherine Pedrick, Heather Wheeler, Lisa Acker, Amy Smith, Whitney Perry, Laurel Wheeler, Michelle Bishal, Jennifer Bald, Sarah Bennett, Traci Sidelko, David Ford, and Tim Acker.

Tickets can be purchased in advance at Mr. C's Music Store, The In and Out Card Shop, both in Herkimer, or from any Footlighter's II member. The cost is $2.50 for children under 12 and $5.00 for adults.

COME AND JOIN IN THE MAGIC . . . . . .

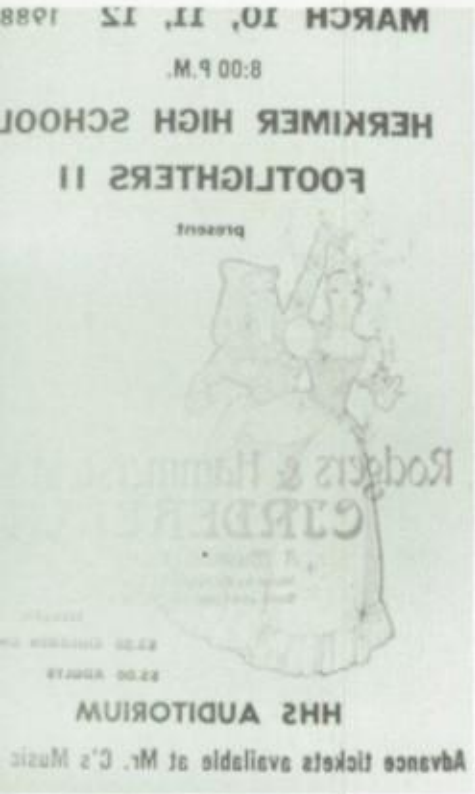

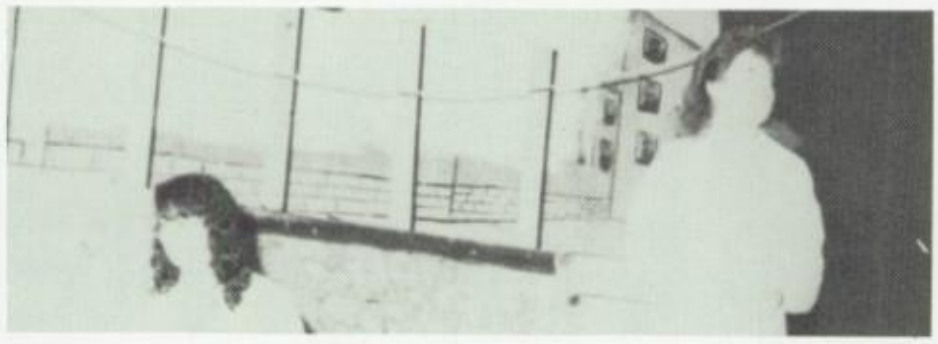

CREW

Front: ***M. Panko, D. Meszler.*** *Back:* ***R. Green, M. Gorski, S. Spaulding, J. Franklin, D. Rivers, L. Krupa, D. Wastowicz, M. Kozma, D. Ford, P. Sidelko.***

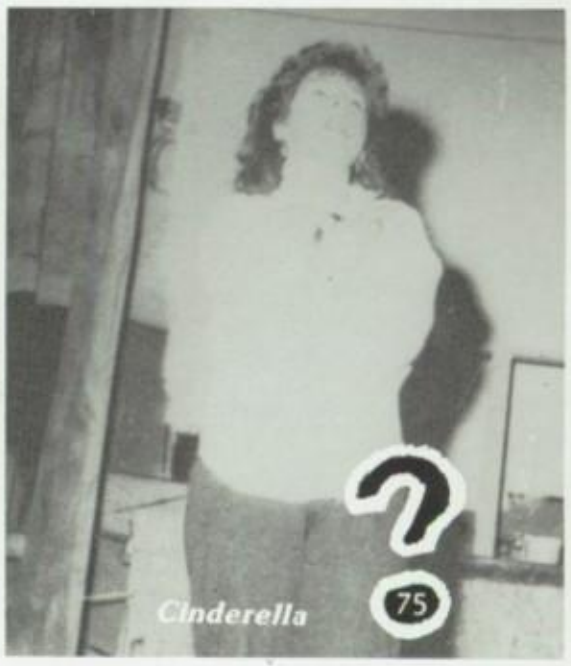

HOMECOMING

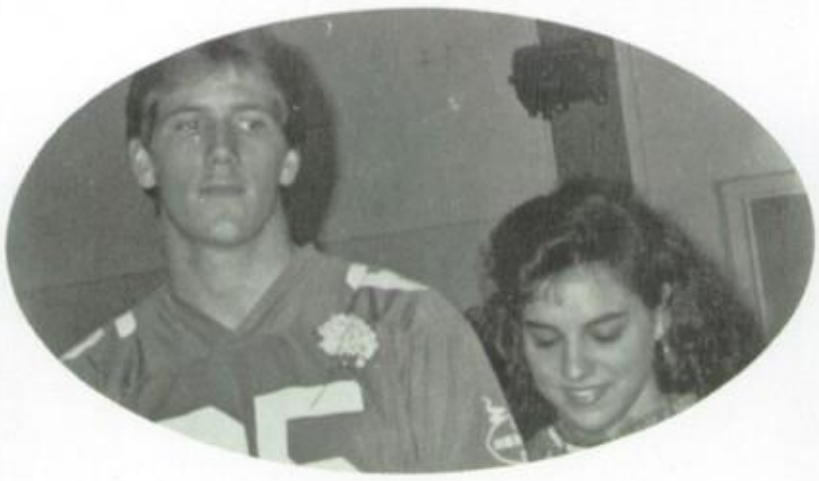

King and Queen: Scott Sherer and Lisa Cancelino

Chad Polus and Kate Martin

Randy Ray and Kim Babcock

Ross Richard and Kathy Jo Baggetta

Oliver Desmet and Gabriella Rosales

Scott Nichols and Kim Sciarra

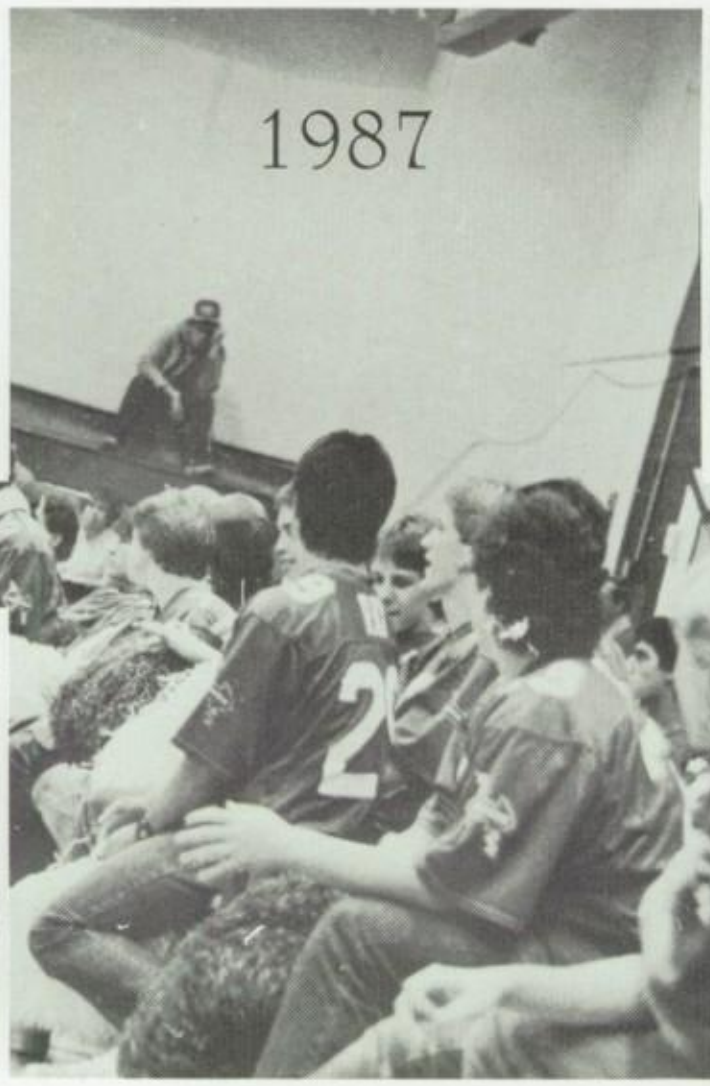

Mike Vespi and Lori Calenzo

Mike Cool and Melanie Krawec

Mike Tubia and Carla Surace

Ted Walawender and Jen Crist

Scott Leskovar and Morra Volo

Mike Streeter and Kristen Hull

Mike Stalteri and Shannon Coombs

Mike Symour and Monica Kozma

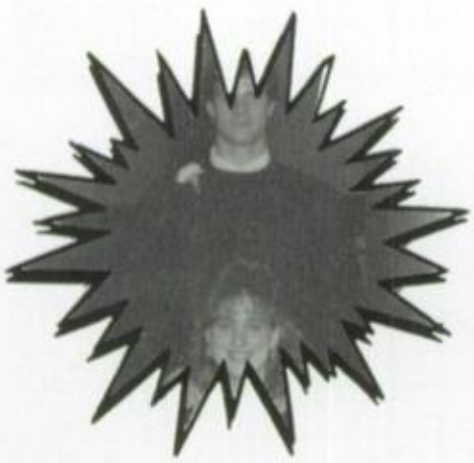

Mike Vespi and Cheryl O'Connell

Bo Vespi and Bridget Jones

FORTABLY
NUMB

WINTER
Mike
Pam
COOL
Sidelko
WEEKEND
"1988"

CONCERT BAND

S. Valentine (Vice-President), H. Klish (Secretary), D. Ford (President), A. Kroe (Treaurer)

SENIORS *- Front:* ***M. Bishal, A. Blasting, C. Hansen.*** *Back:* ***D. Ford, S. Valentine.***

CHOIR

CHOIR

By Michelle Kucerak

The M.H.S. Choir has many plans for the future. Each choir member is working to raise money for a trip to Virginia in April. The choir has already sold wrapping paper and tins of food. Please support the choir in their efforts to raise money.

There was a Christmas concert on December 17, at 7:30, in the auditorium. The choir performed a variety of selections and the jazz choir also performed. The Band and Jazz Ensemble rounded out the night's program.

The Choir program shows a lot of strength and potential. The concert proved to be an excellent one.

T. Acker (Vice-President), D. Ford (Secretary), S. Haskin (President), D. Wastowicz (Treasurer)

SENIORS *- Front:* ***S. Lore, S. Valentine, D. Wastowicz, D. Ford.*** *Back:* ***L. Dicob, J. Florentino, J. Steele.***

JAZZ ENSEMBLE

JAZZ CHOIR

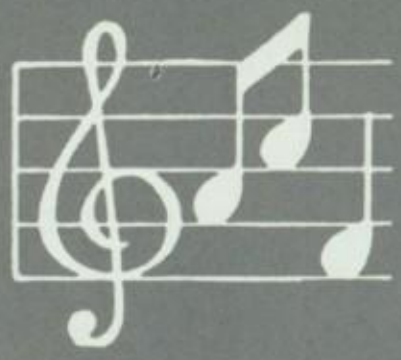

ALL-STATE BAND

Front: ***H. Klish, D. Ford, J. Gardner.*** *Back:* ***T. Matthias.***

ALL-STATE CHOIR

Front: ***S. Lore, S. Valentine, T. Acker.*** *Back:* ***M. Soucy, C. LoPinto.***

WINTER COLOR GUARD

MAGIC IN MOTION

By Amy Byrnes and Michelle Kucerak

The 1987-88 Winter Color Guard has gotten off to a great start this year. Their show, designed and taught by Mrs. Gaeta, features songs by Kansas; the theme being music videos. Included in the show are many complicated dance moves and challenging rifle and flag routines.

Last year the Winter Guard took fourth place out of about twenty guards, a great improvement from the previous year's thirteenth. The guard hopes to take first this year.

On February thirteenth, 1988, the guard will host the Second Annual "Magic In Motion" colorguard show. Four of the best guards in the state will compete. Advance sale tickets may be purchased from any Winterguard member or Mrs. Gaeta.

This year's members are:

RIFLES	FLAGS
Lisa Acker	Sarah Bennett
Michelle Kucerak	Amy Byrnes
Donna Long	Renee DeMars
Cheryl Roberts	Jami Franklin
Holly Rotundo	Jessica Gizowski
Sherry Spaulding	Katrina Grande
Heather Wheeler	Kelly Phalen
Laurel Wheeler	Melissa Smith

MANAGERS

Lane Casadonte
Heather Klish
Steve Valentine
Michelle Tripp (Assistant Instructor)

OFFICERS: J. Franklin, L. Wheeler, M. Kucerak, H. Wheeler.

"I SEE LIFE AS IT'S PASSING RIGHT BEFORE MY EYES.
AND THE PAST IS THE PAST. DON'T REGRET IT . TIME TO REALIZE.

IT DON'T MATTER WHERE IT TAKES ME LONG AS I CAN KEEP THIS FEELING RUNNING THROUGH MY SOUL . . .
NEVER TOOK THIS ROAD BEFORE
DESTINATION UNKNOWN . . .
WON'T BE COMING BACK THIS WAY GOT A MOMENT ALONE . . .
DESTINATION UNKNOWN

SEE A CHANCE. GOT TO TAKE IT WANT TO LEAD MY FATE.
.CAUSE THE LAST THING I EVER WANTED WAS TO FIND THAT IT'S TOO LATE.

NO WAY OUT WHEN YOU'RE IN IT DEEP WITHIN THE NIGHT.
THERE'S A LIGHT AT THE END OF THE TUNNEL I SEE IT BURNING BRIGHT.

IT DON'T MATTER WHERE IT TAKES ME LONG AS I CAN KEEP THIS FEELING RUNNING THROUGH MY SOUL . . .
NEVER TOOK THIS ROAD BEFORE
DESTINATION UNKNOWN
WON'T BE COMING BACK THIS WAY GOT A MOMENT ALONE . . .
DESTINATION UNKNOWN WHOA-OOO-OOA!

DESTINATION UNKNOWN"

SENIORS

CLASS OF 1988

OFFICERS

Front: ***Kim Sciarra (Secretary), Anne Blasting (Vice-President).*** *Back:* ***Kathy Jo Baggetta (Treasurer), Mike Vespi (President).***

FINANCE

FOREIGN EXCHANGE

When I left my home in Quito, Ecuador I was very sad to leave my family, my friends, and all of the things that I was used to, but I was very happy coming here to the United States. Even though one of my host parents had sent me photos and letters of people in Herkimer, I really didn't know how it would be. I didn't understand anything for a few weeks because I had so much trouble with English. I'm glad that my first family, Dr. and Mrs. Maime de Paredes, spoke Spanish.

While I have been here I have learned a lot of English, and to be more independent than I was in Ecuador. The newest things to me here have been snow, cold weather, and cross-country skiing. I liked seeing the change in the colors of the trees.

I want to thank my own family in Ecuador because, without their help, I couldn't have been here this year. I want to also thank all of my host families here in Herkimer, the Rotary Club, the Herkimer High School, my friends, and all the people who have helped me this year. It's been exciting for me to know people from a different part of the world. I will always remember this year in Herkimer. Adios amigos!

GABRIELA MARIA ROSALES

Love,
Gabriela

OLIVER DESMET

I'm really impressed with the opportunities foreign exchange provides. I've gotten involved with the ski team, the Footlighters, the "HHS Herald" and much more. These activities allowed me to get close to my friends and to see different things in this country (especially Lake Placid). Everything is so big over here, the country as well as the cars and even the quantity of food.

I've had the best time of my life, much more than I used to have in Belgium. The students in the United States always "smile" and I think it's the best thing they have. I was welcomed and became involved with the students and their activities. I learned the way of life in America and I can tell you that it's so different from Belgium. The education here is based on the way of life in society; in Belgium I had to study a lot more and I didn't have much time to play any sports, to do things with my friends or to meet more people. Here you have many things to do and you have to combine sports, clubs and studies. By doing these things you have an organized mind and you have more responsibilities toward yourself.

This year wouldn't have been possible without you. So I'd like to thank my school friends, the Herkimer community, the Youth Exchange Student Organization, my parents in Belgium and especially my host family, the Allens, for making this experience so wonderful for me. I will never forget it.

Bernard

IN THE BEGINNING . . .

Mike Aceto

Kelli Anna

Kim Babcock

Nicole Barbuto

Kathy Baggetta

Maria Belmonte

Michele Bishal

Teresa Buck

Elaine Cancelino

Lisa Cancelino

Gina Cassella

Mike Cool

Shannon Coombs

Lori Cwalinski

JaNeen D'Ambrosio

Traci Delwo

Lori Dicob

Dale Eckler

Dave Ford

Jen Fike

Jim A. Florentino

Jim Florentino

Lisa Giachetti

Don Grogan

Jenn Gros

Donna Grubner, Ross Richard

Melanie Haight

Bette Hecox

Kristi Hansen

Sondra Hysack

Bridget Jones

Erin Johnson

Bill Karpen

Dave Kirkpatrick

Monica Kozma

Lori Krupa

Chris Kuczynski

Kevin Lawson

Rick Lazzuri

Scott Leskovar

Kate Martin

John McDonnell

Darrin Meszler

Helene Narracci

Tom Nencetti

Scott Nichols

Cheryl O'Connell

Marianne Panko

Dip Phillips

Chad Polus

Jackie Record

Teri Reinhard

Dan Rivers

Renee Robinson

Kim Ruggerio

Stacie Ruller

Scott Scherer

Kim Sciarra

Mike Seymour

Jodi Shaut

Pam Sidelko

Mike Streeter

Kenny Stulmaker

Christy Sylvester

Cos Tangorra

Mike Tubia

Steve Valentine

Dave Wastowicz

Mike and Bo Vespi

THROUGH THE YEARS . . .

EAST HERKIMER SCHOOL
Herkimer, New York
1976-1977
GRADE 1

1975-76
KINDERGARTEN

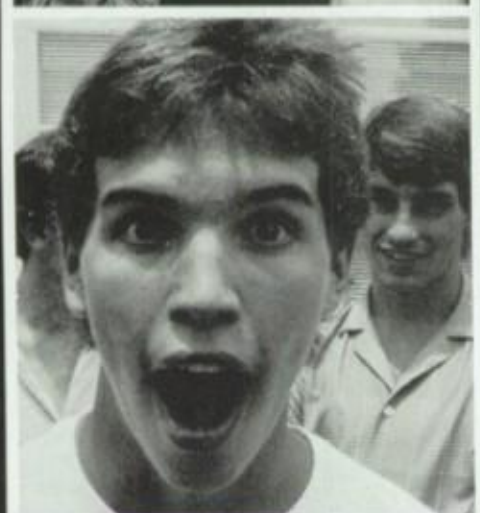

WE HAD IT ALL -
JUST FOR A MOMENT
(OOPS!)

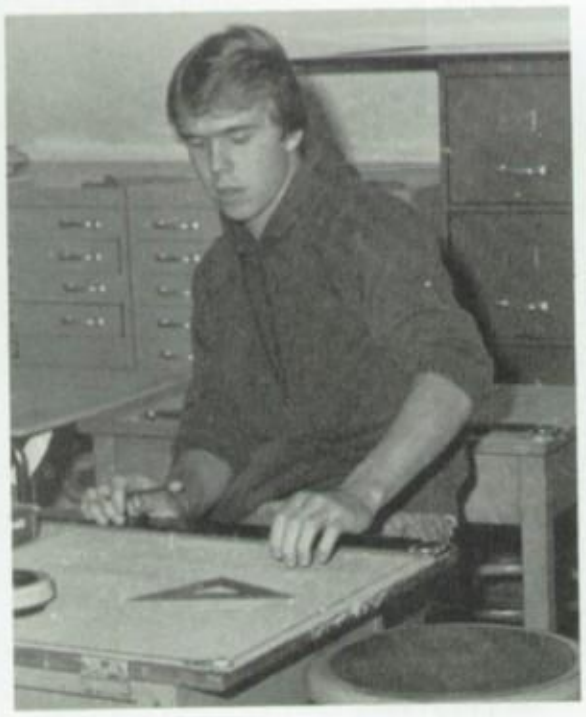

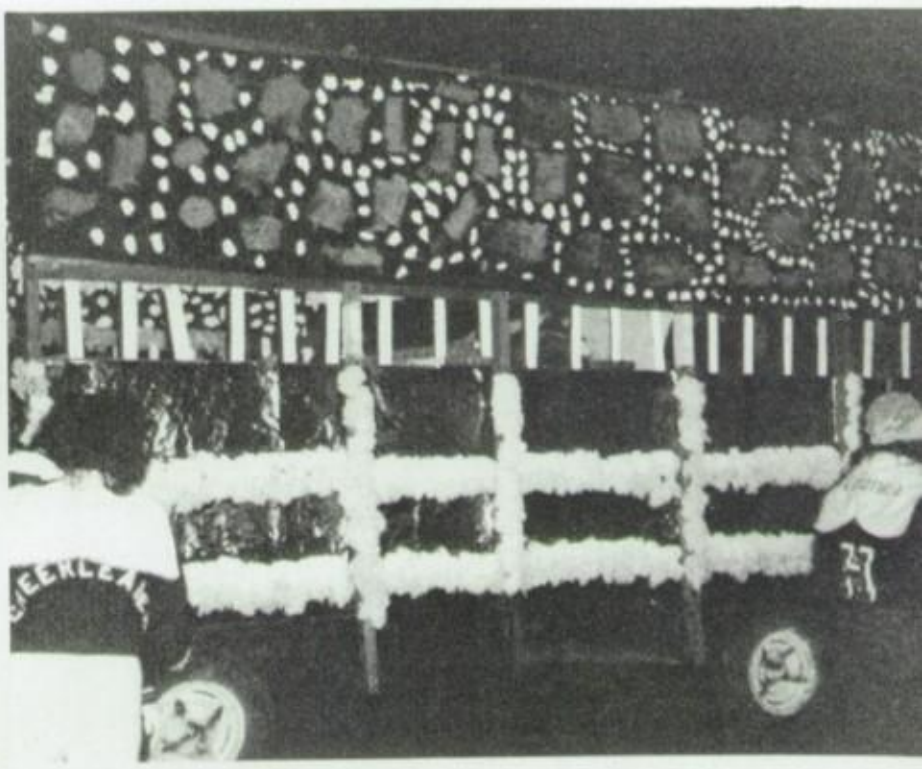

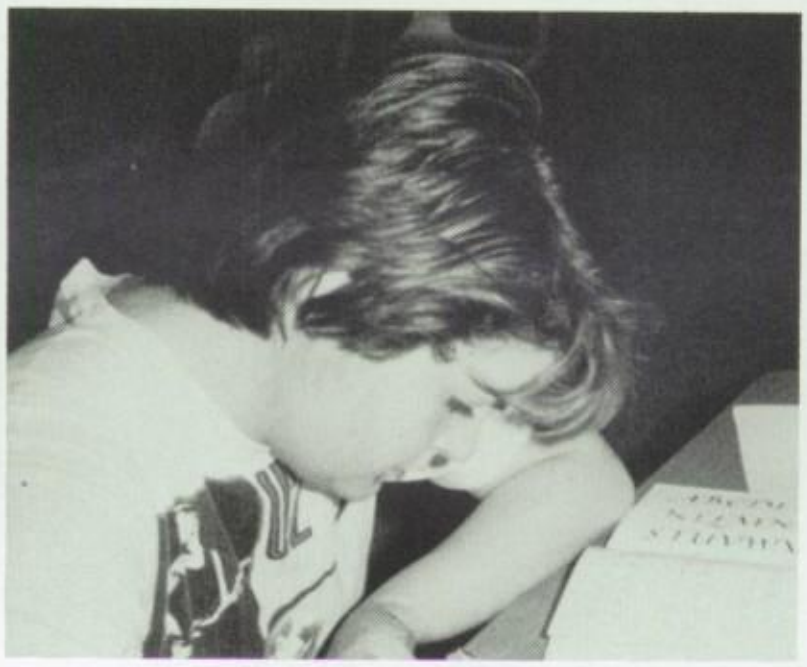

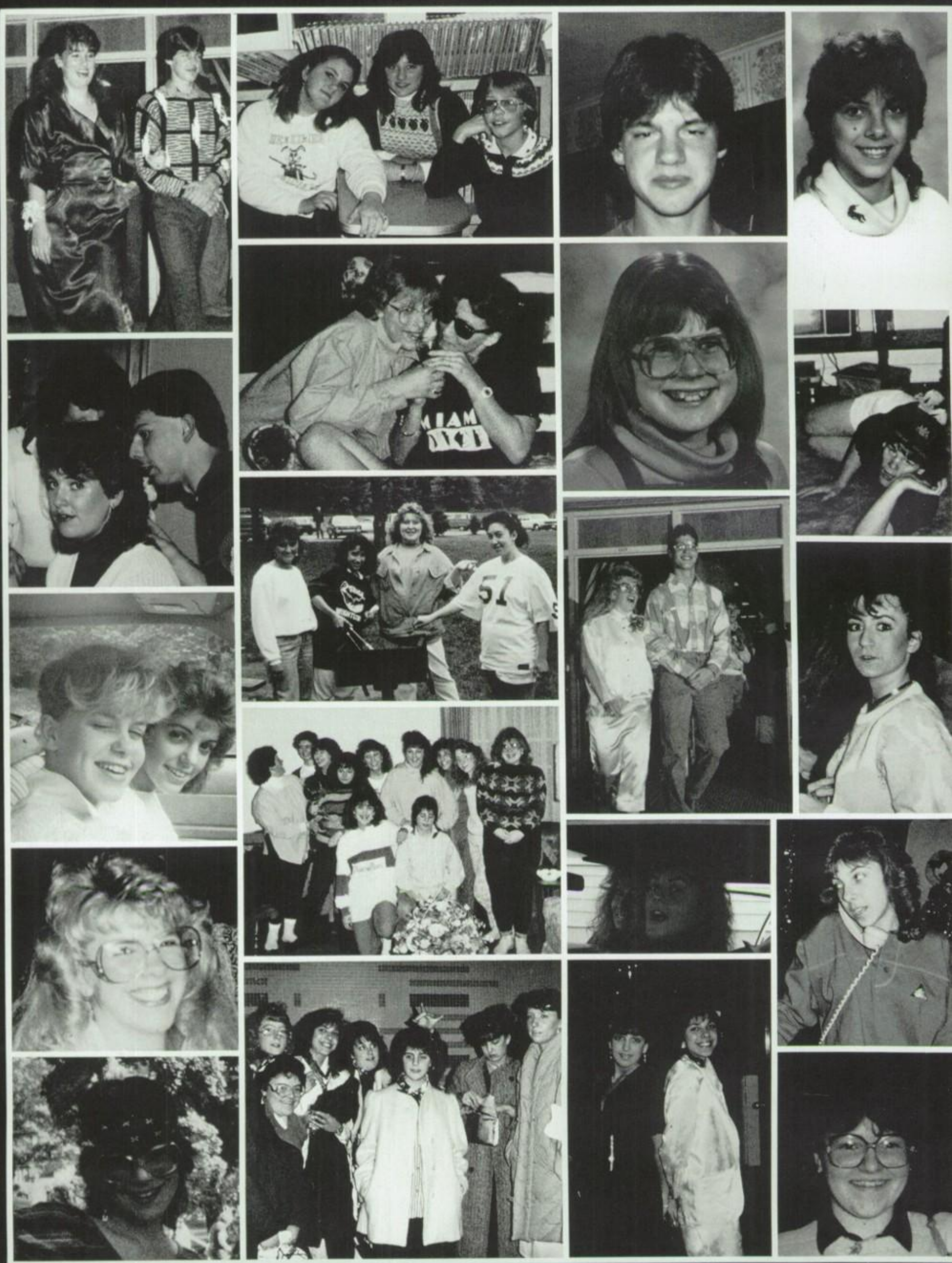

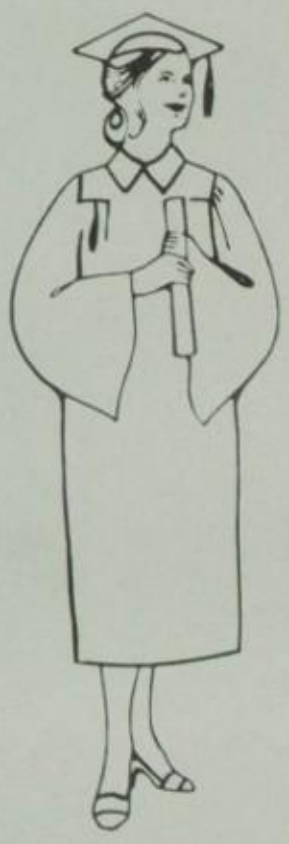

Bette Hecox

Jenifer Lynn Fike

Karen Lee Baker

Kimberly Ann Babcock

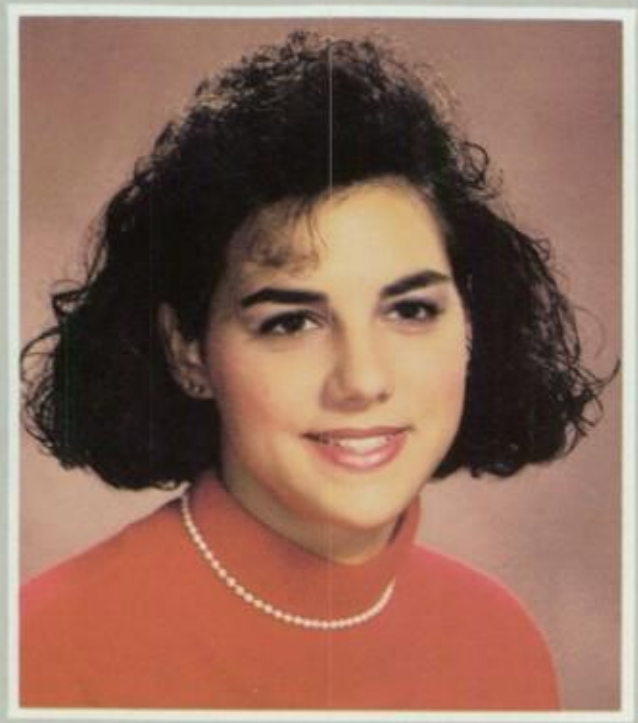

Lisa Ann Cancelino

Marianne Panko

Kelli R. Anna

Denise Marie Wineberg

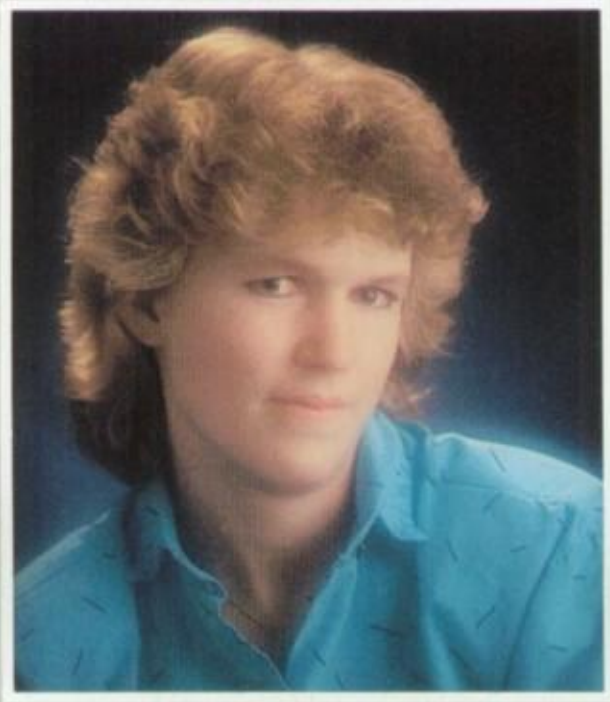

Suzanne M. Tripp

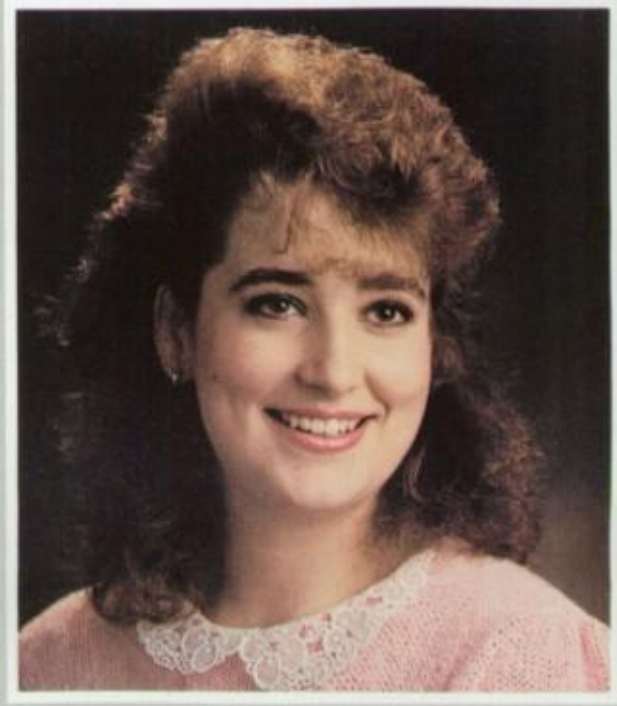

Cheryl O'Connell

Anne Blasting

Katherine Baggetta

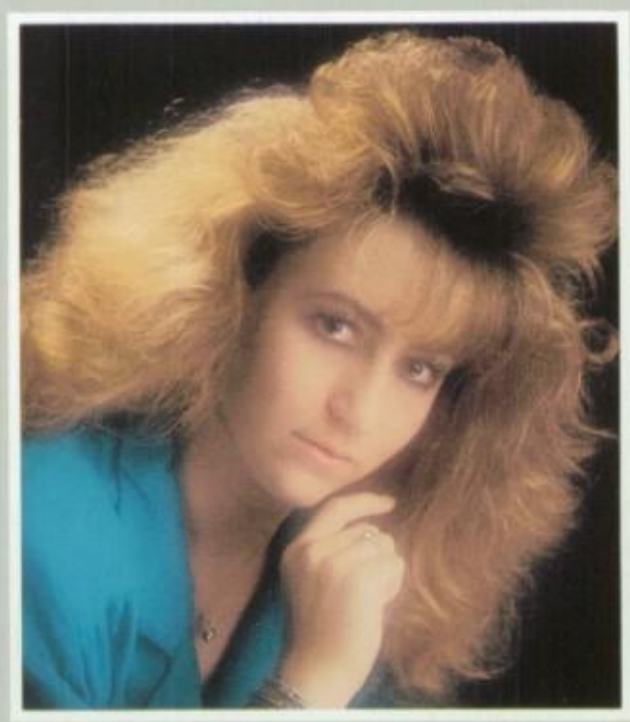

Donna Lynn Grubner

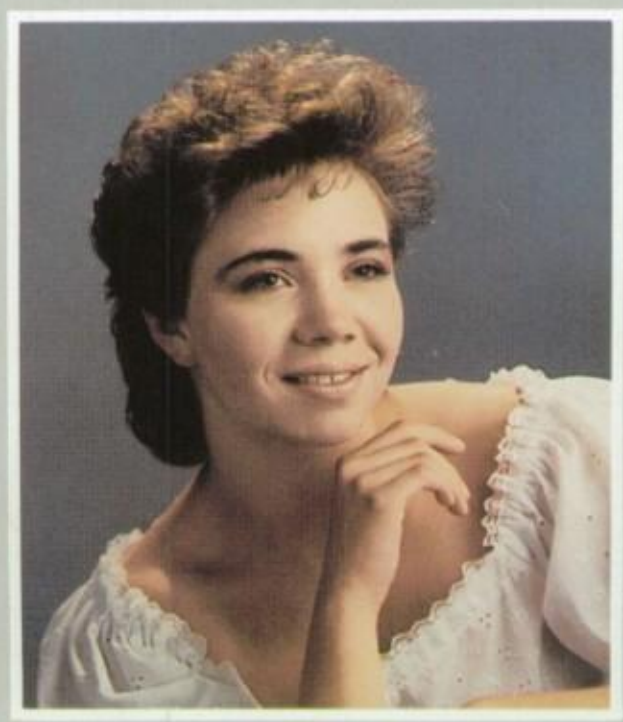

Monica Lynn Kozma

Traci Ann Delwo

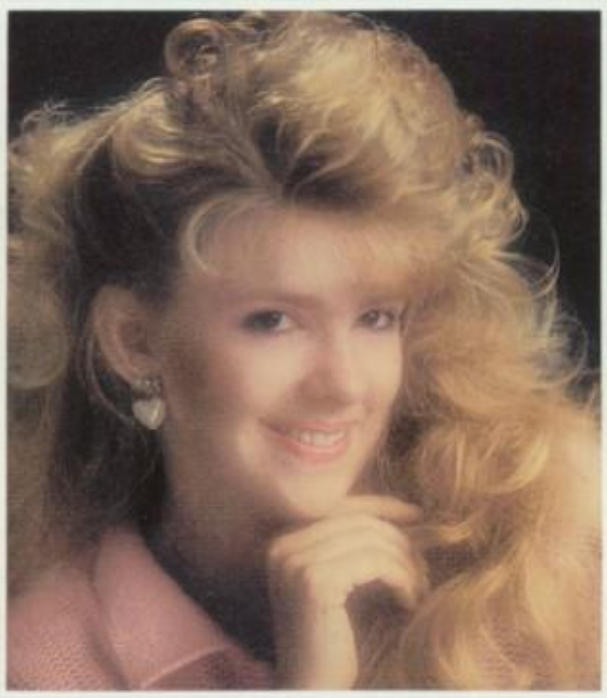

Bridget Ann Jones

Michele Lee Bishal

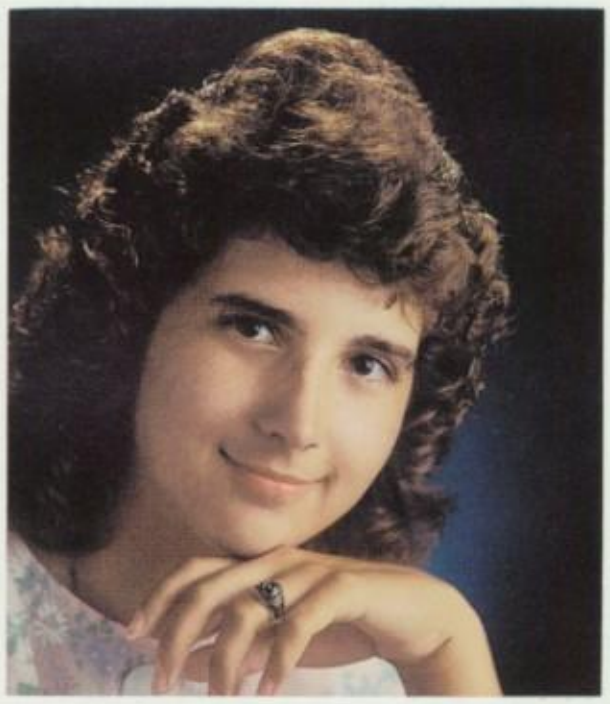

Julie Farley

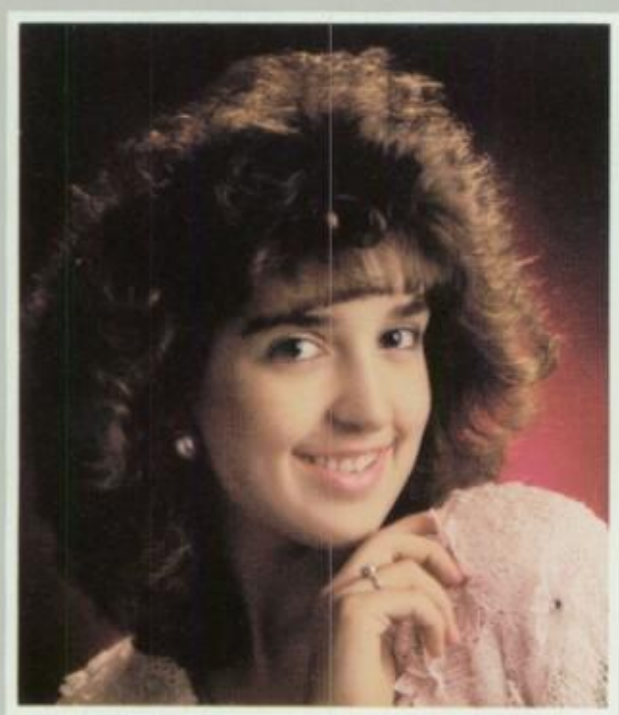

Pamela Ann Sidelko

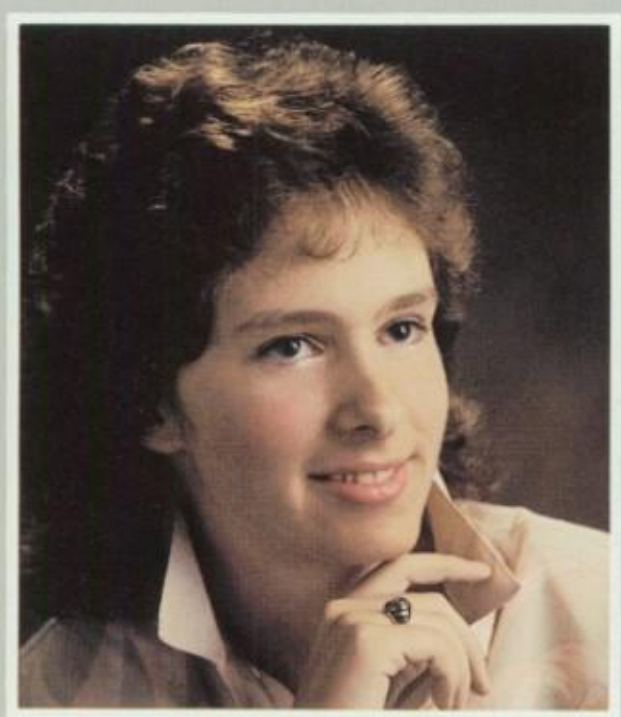

Lori Ann Dicob

Elaine Katherine Cancelino

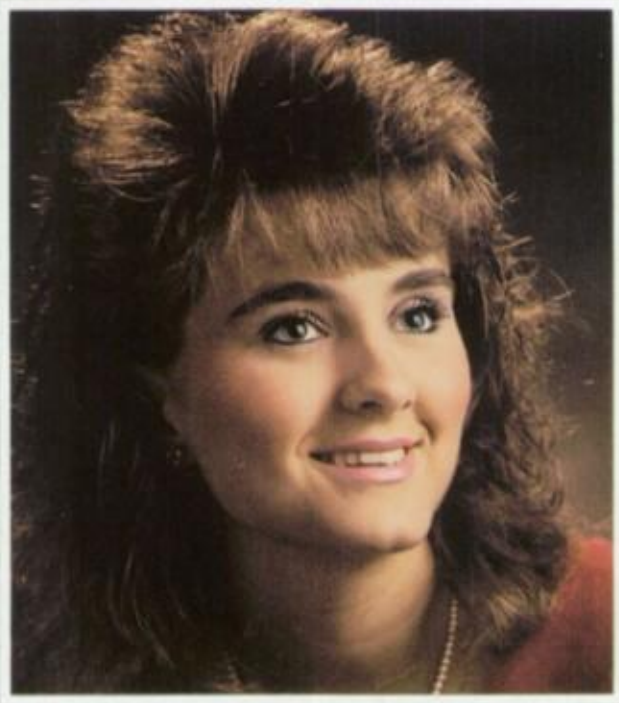

Stacie Jo Ruller

Teresa Lee Buck

Jennifer Renee Gros

Kimberly Marie Sciarra

JaNeen M. D'Ambrosio

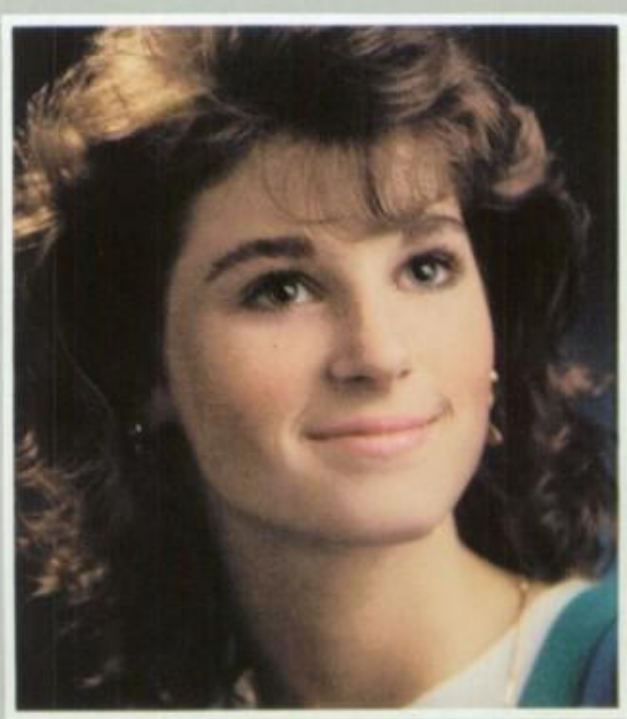

Shannon Leigh Coombs

Nicole Marie Barbuto

Jacqueline Ann Record

Lori Ann Cwalinski

Christy Lynn Sylvester

Jodi Lynn Shaut

Erin R. Johnson

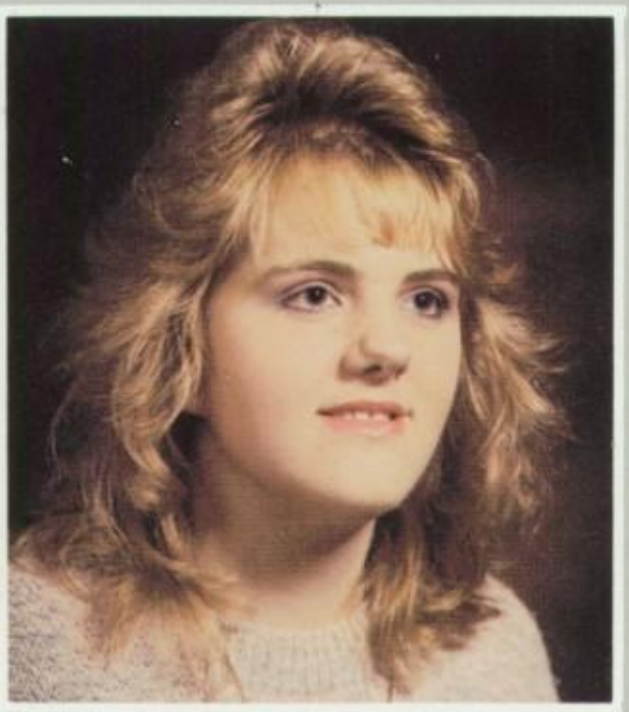

Lisa Ann Giachetti

Kristi Ann Hansen

Gina M. Cassella

Kim Ruggerio

Helene Narracci

Maureen "Mo" DeMars

Melanie Beth Haight

Lori Ann Krupa

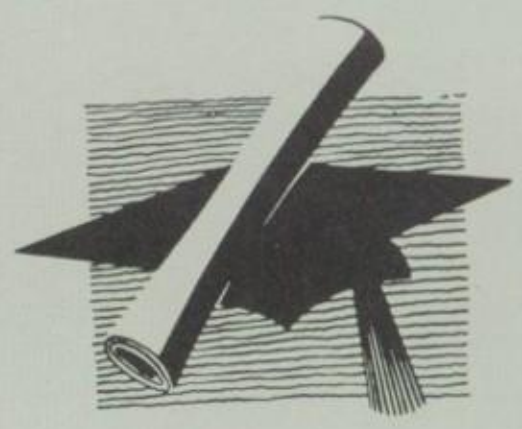

Renee A. Robinson

Teresa Ann Reinhardt

Christine Kuczynski

Maria F. Belmonte

The Unknown

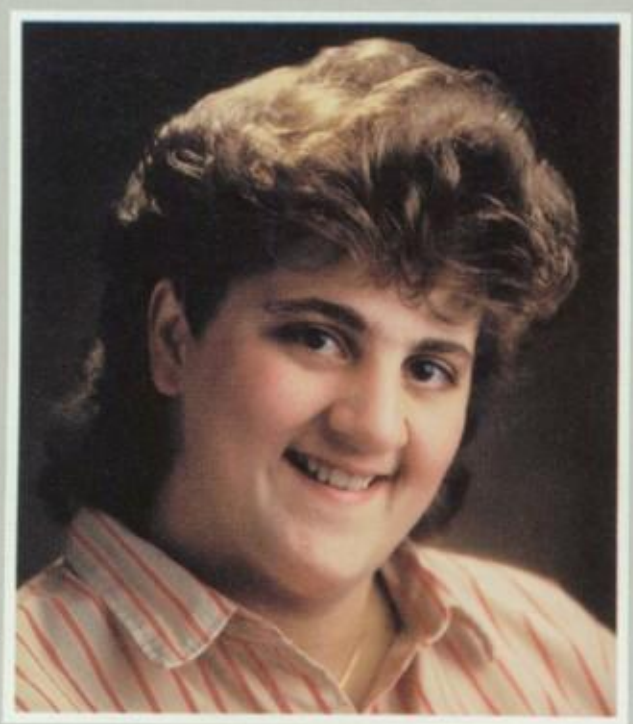

Sondra Hysack

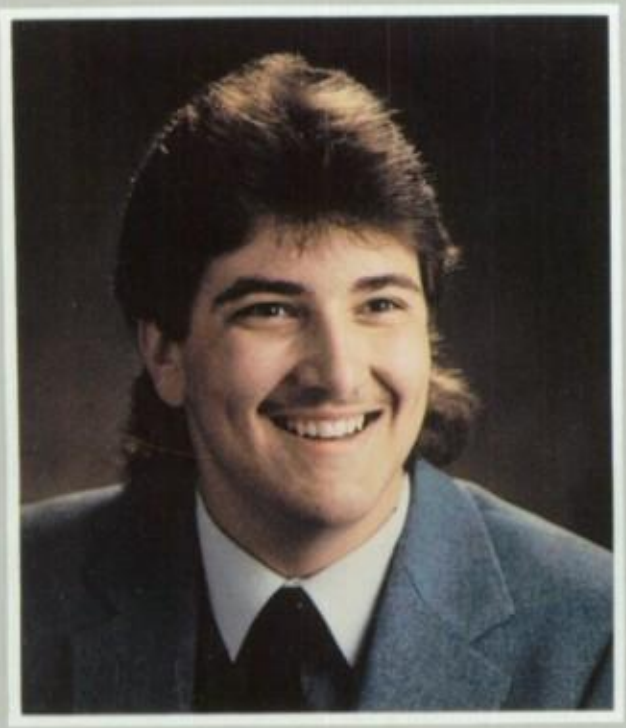

Jason L. Adamek

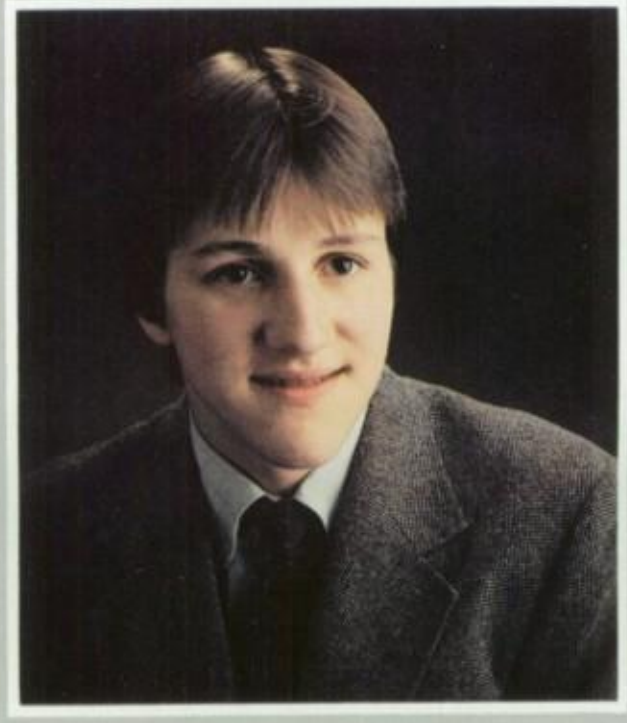

James Matthew Duesler

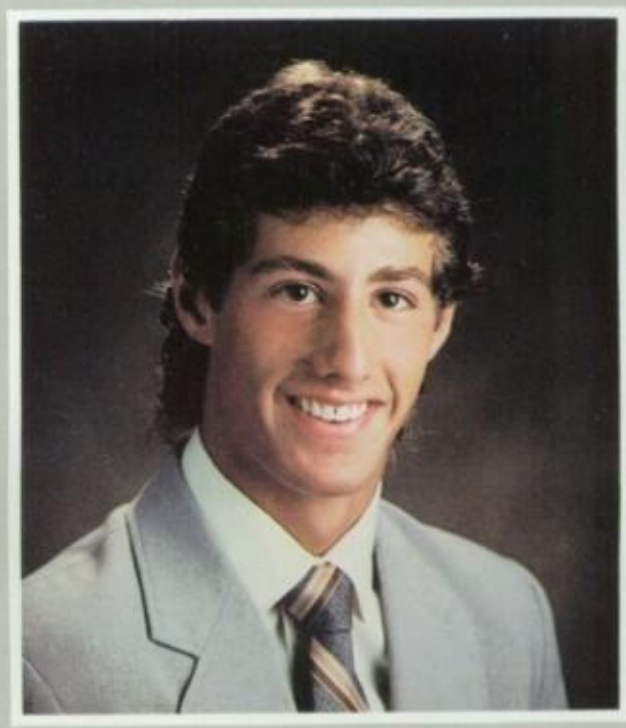

Robert D. Vespi

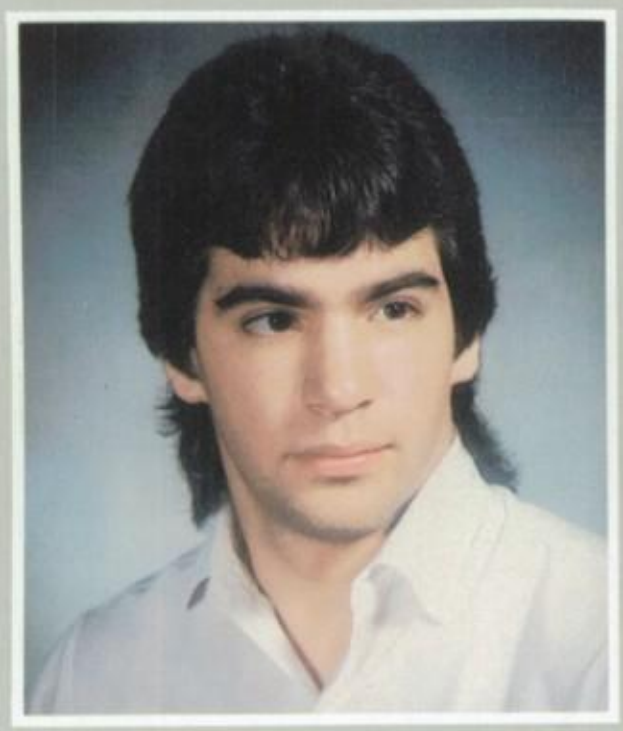

Martin John Denapole

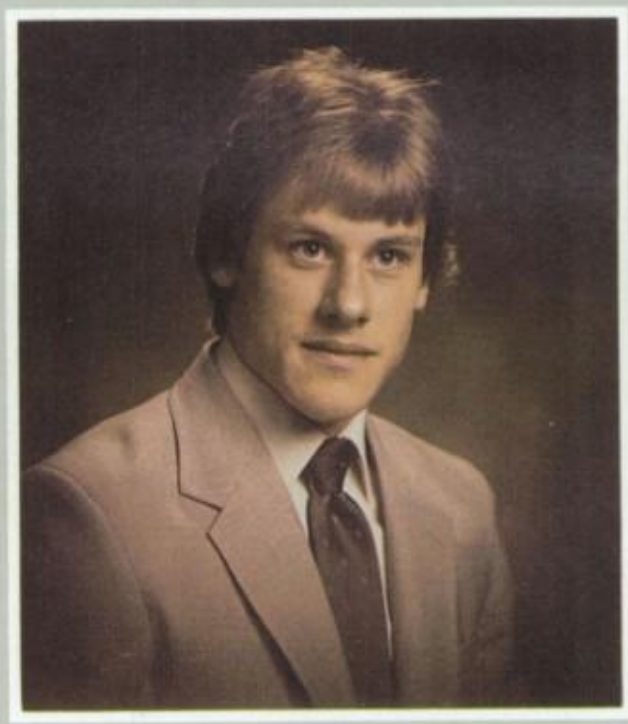

Jim Werczynski

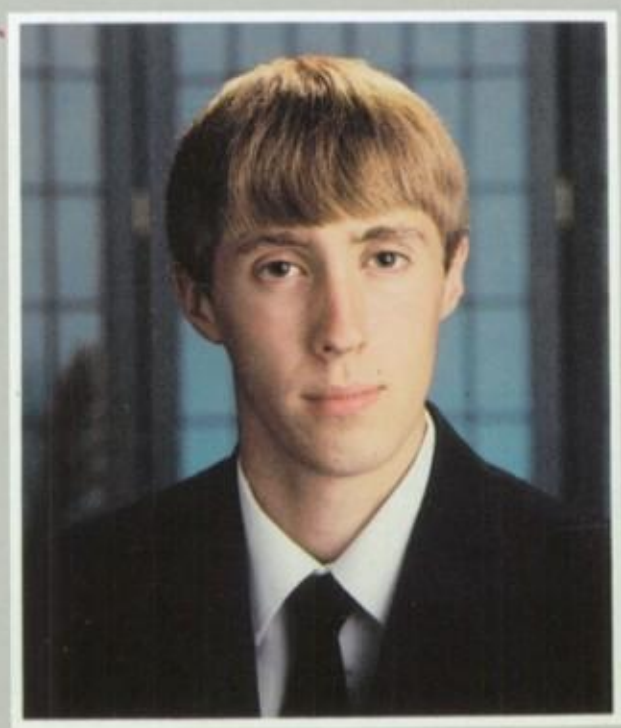

Sean W. Garrow

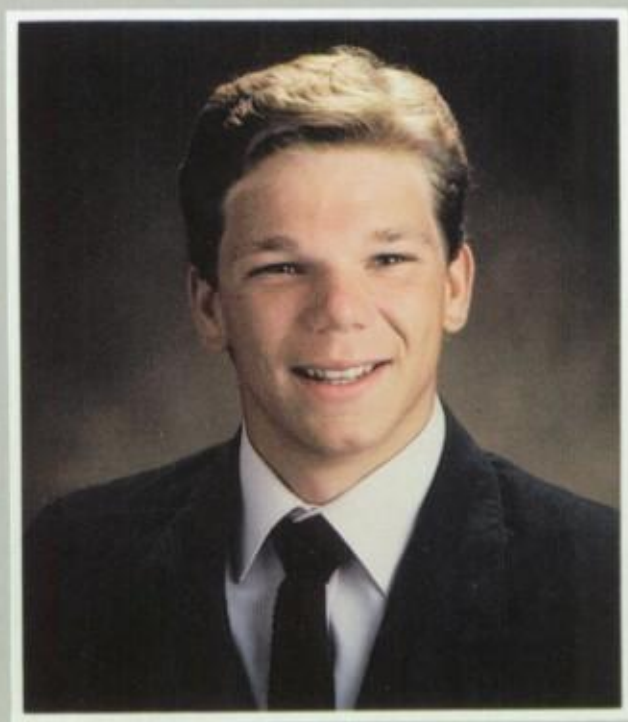

Michael A. Stalteri

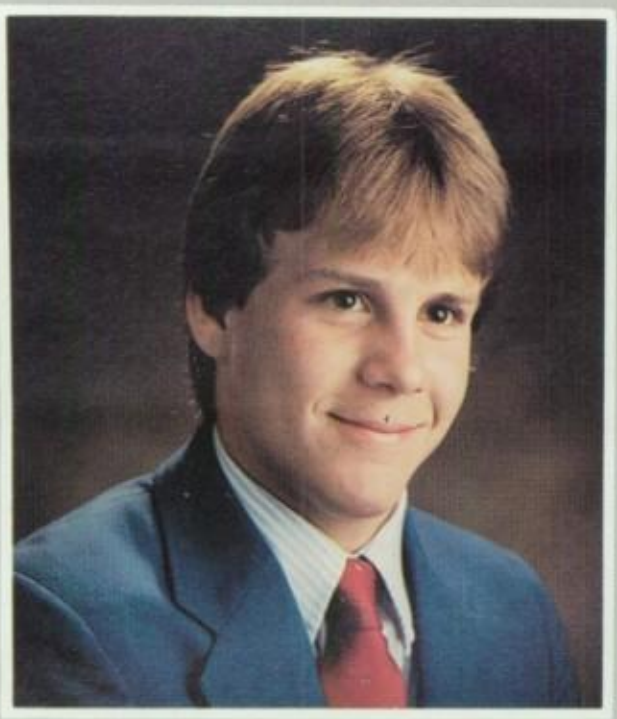

Chad A. Polus

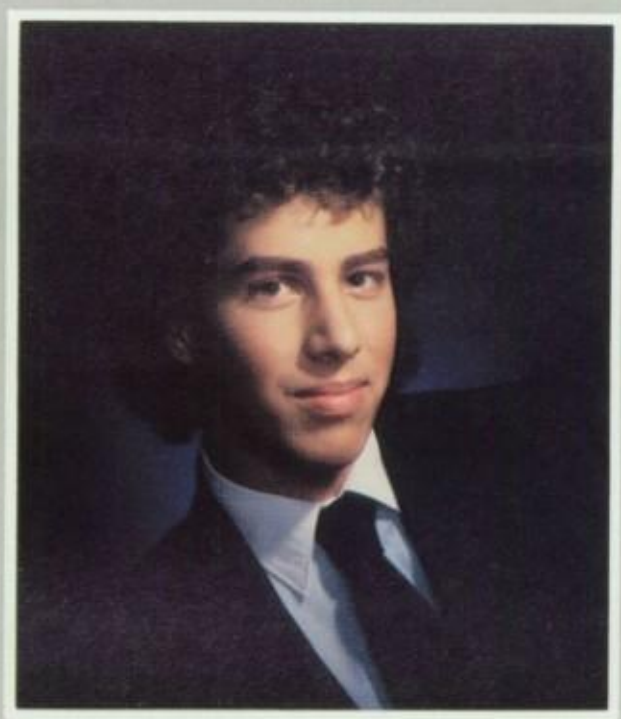

Steve J. Lore

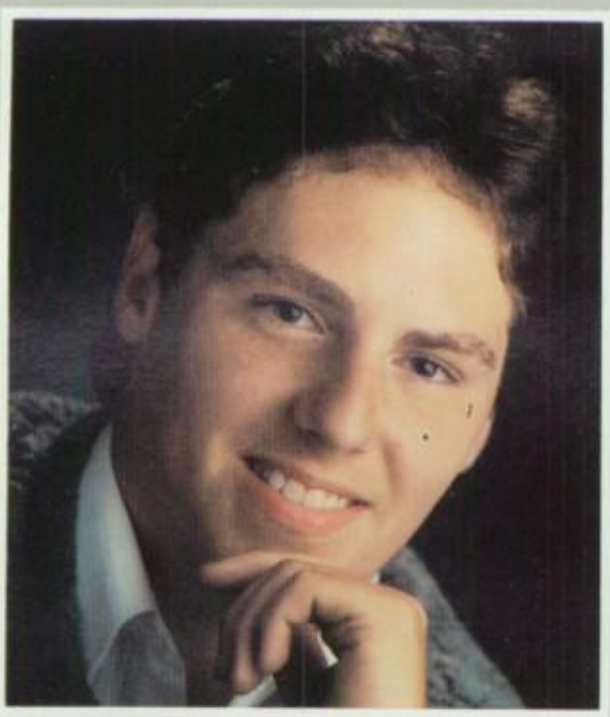

Michael Cool

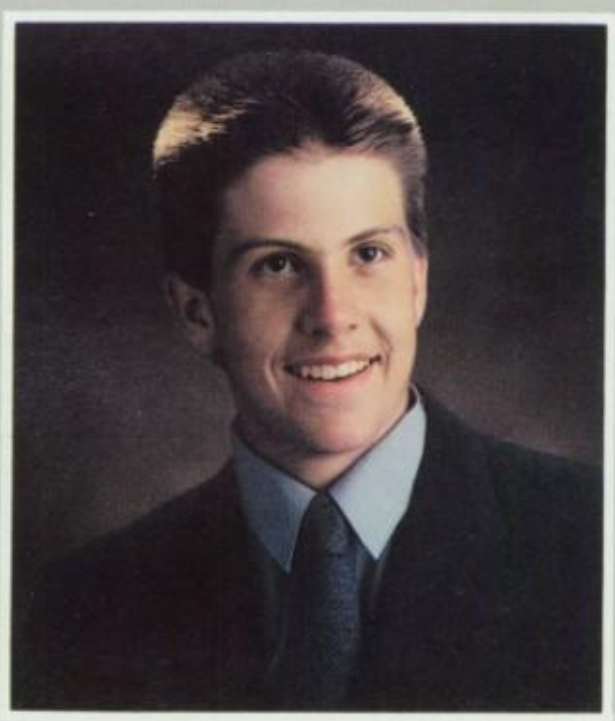

Greg Lewandrowski

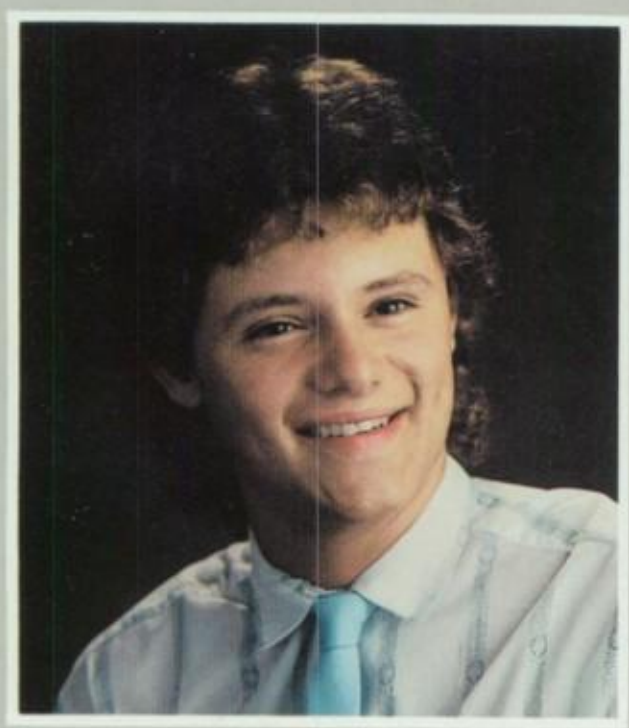

Kevin Lawson

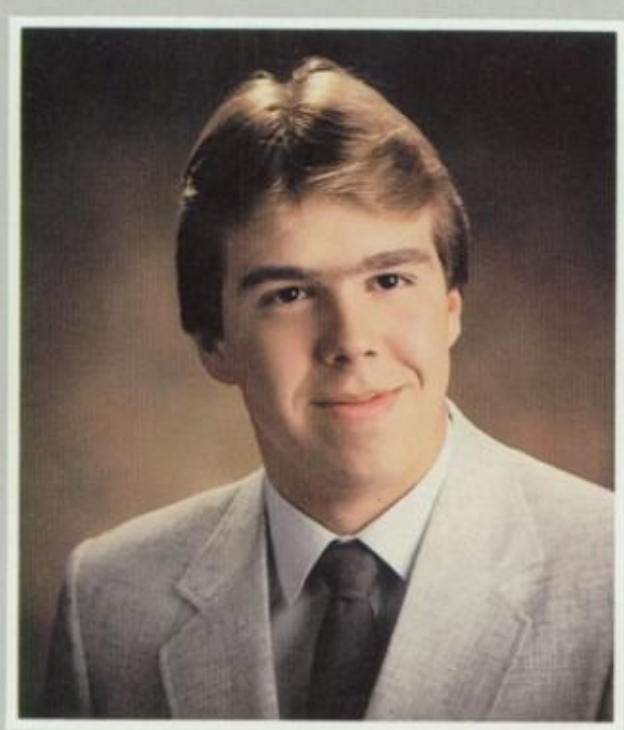

Ken Vaughan

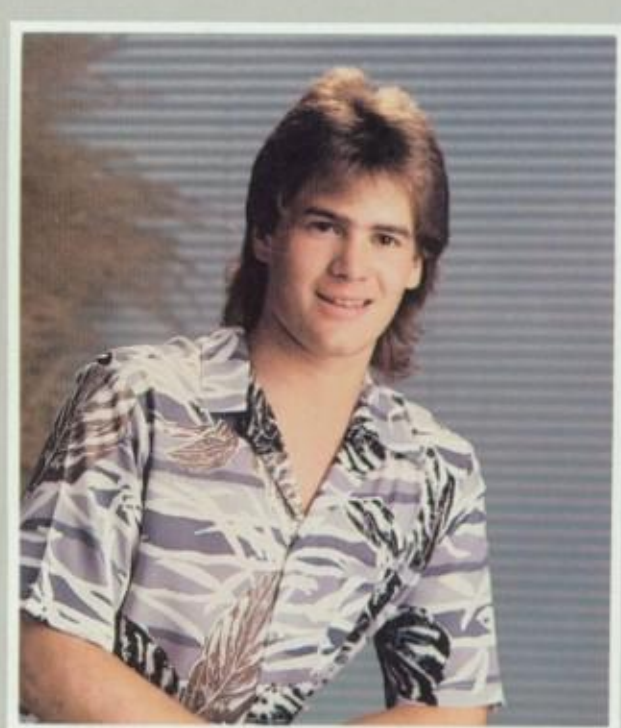

Cosimo Tangorra Jr.

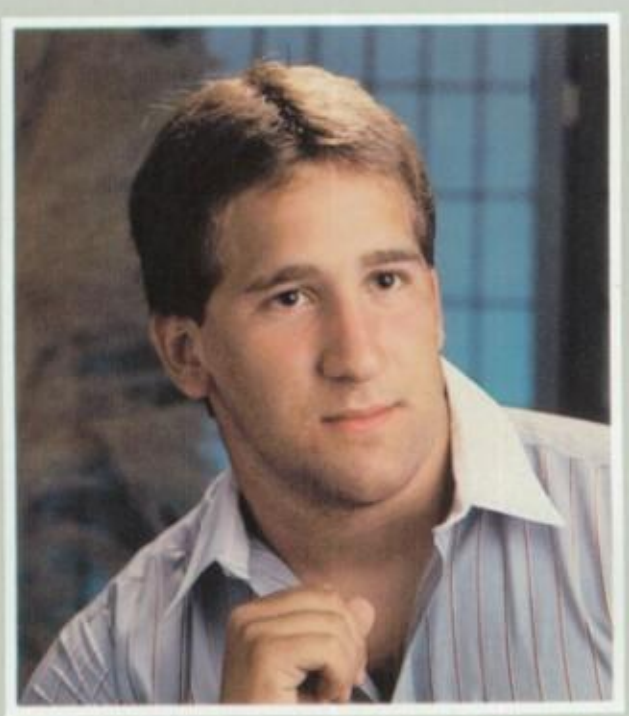

Michael A. Macri

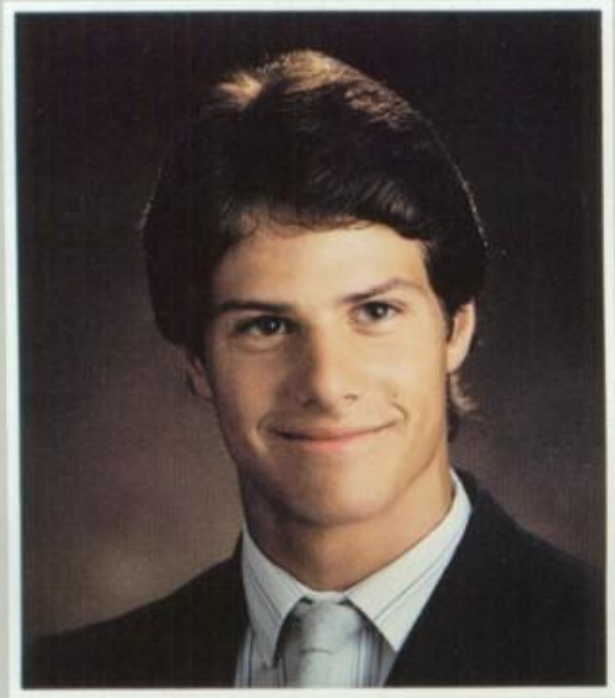

Michael Vespi

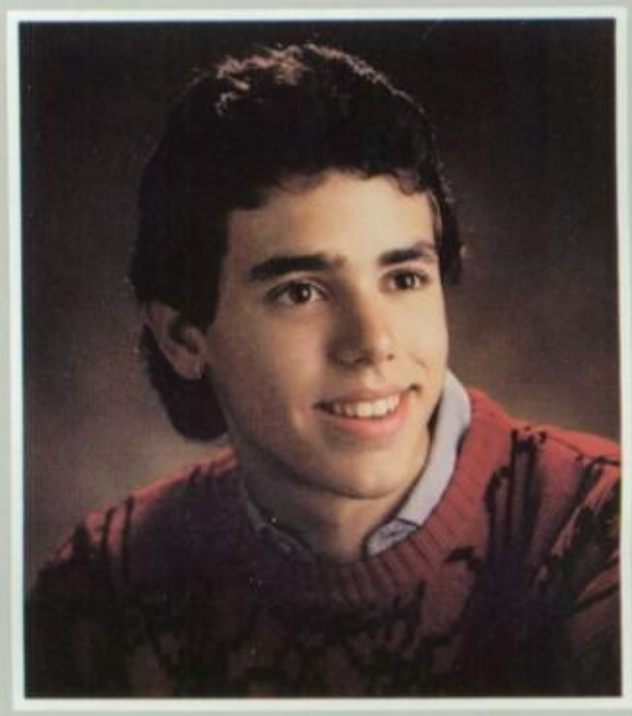

Richard Lazzuri

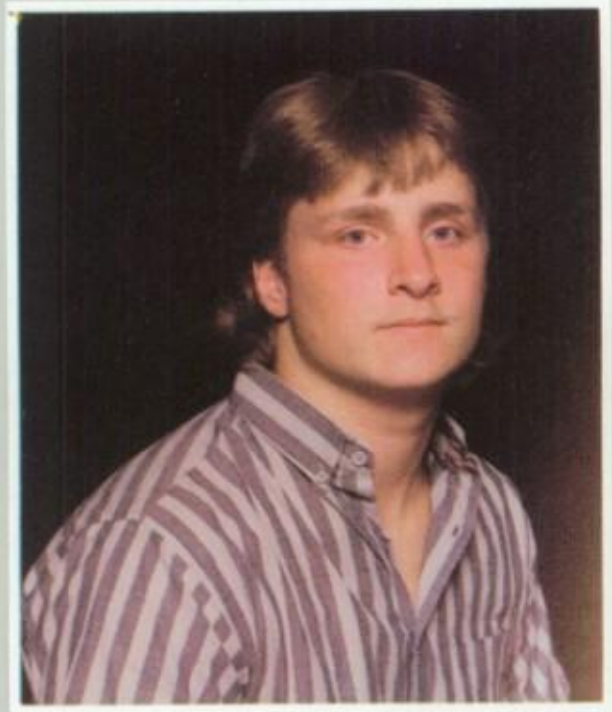

Patrick Lee View

James Fiorentino

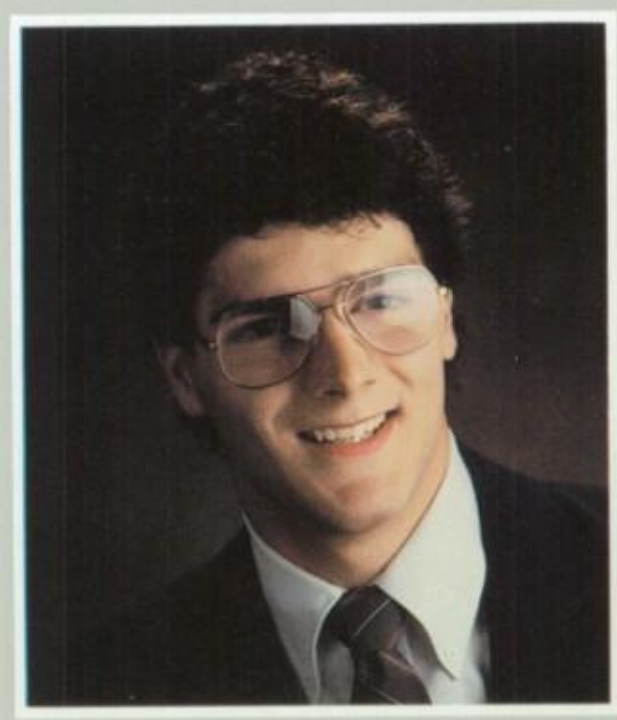

Michael P. Aceto, Jr.

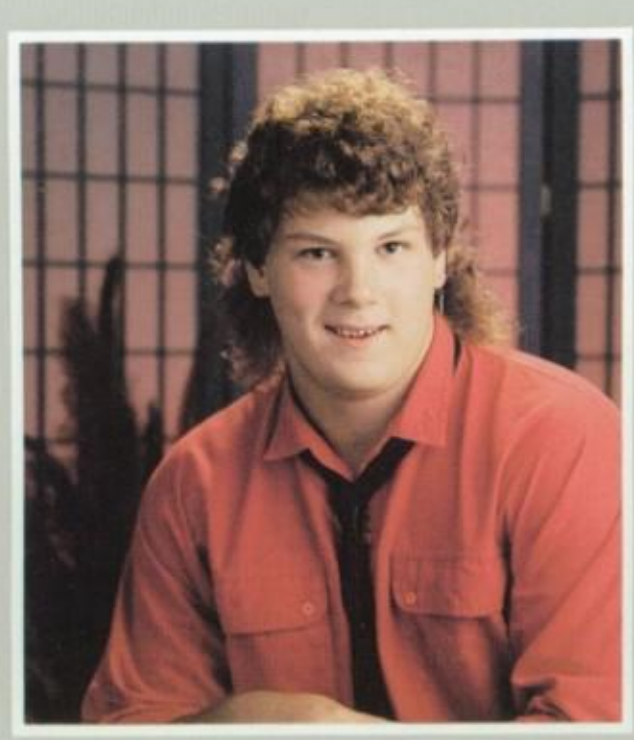

Paul Holbrook

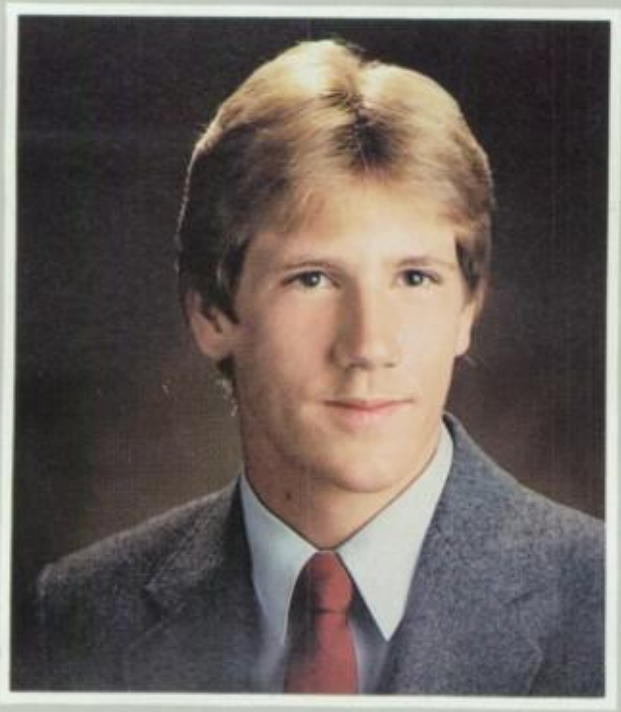

Scott F. Scherer

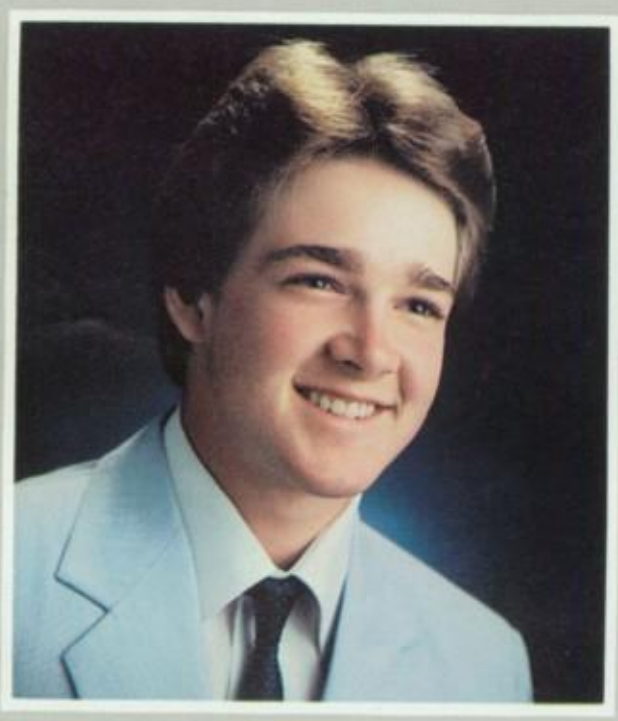

Scott A. Leskovar

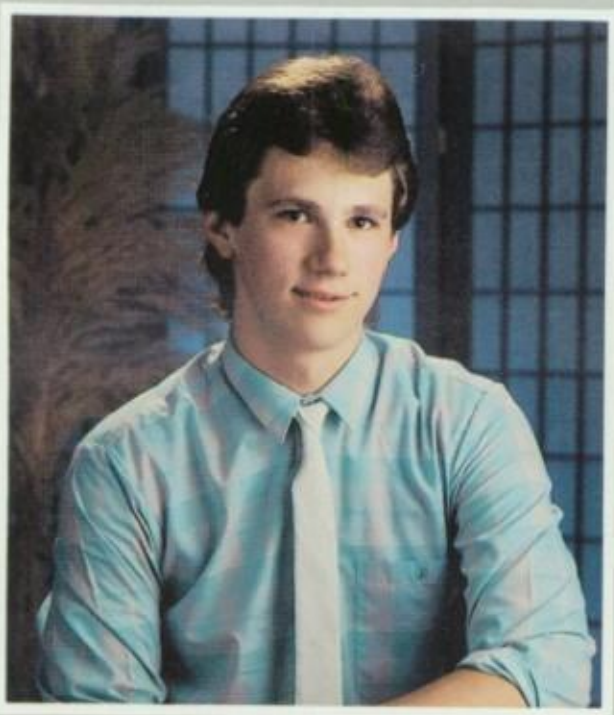

Stephen Valentine

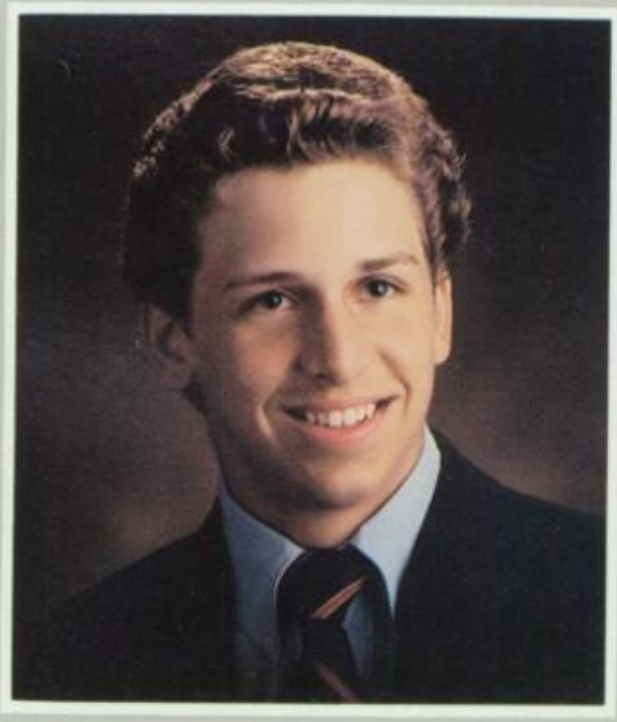

Scott Nichols

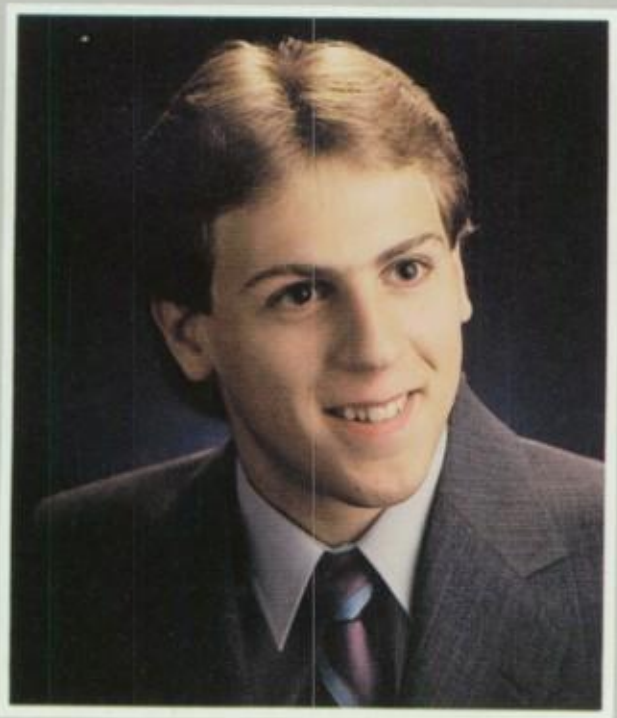

Michael A. Tubia

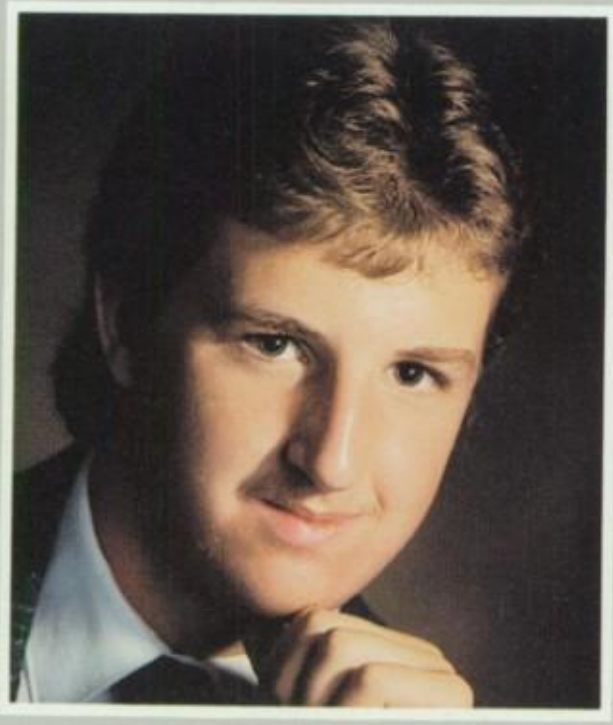

John K. McDonnell

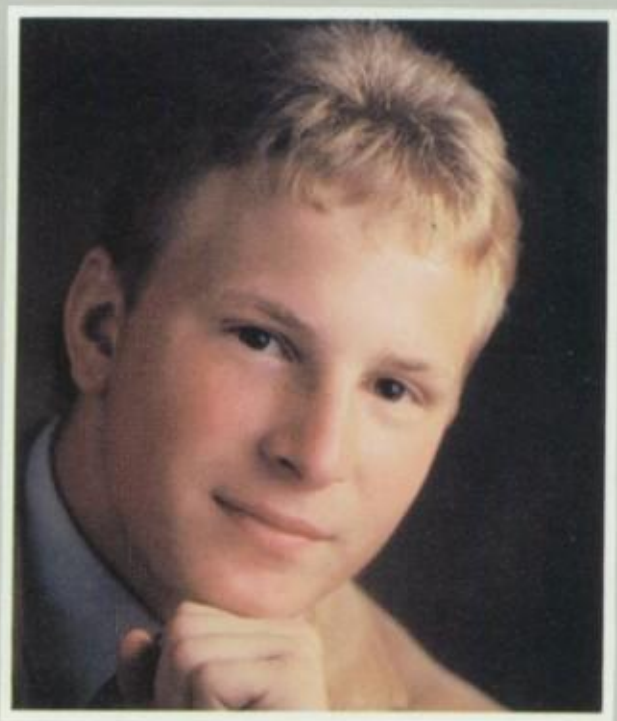

Ross Edward Richard

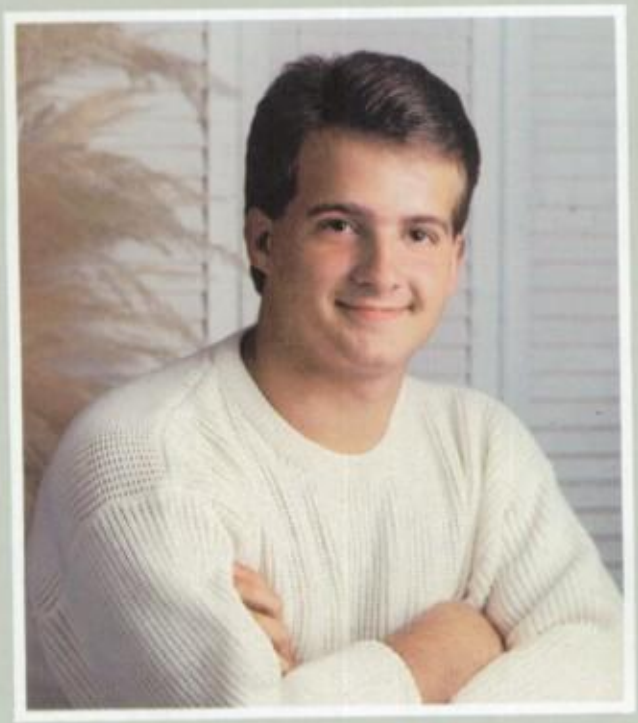

Daniel J. Rivers

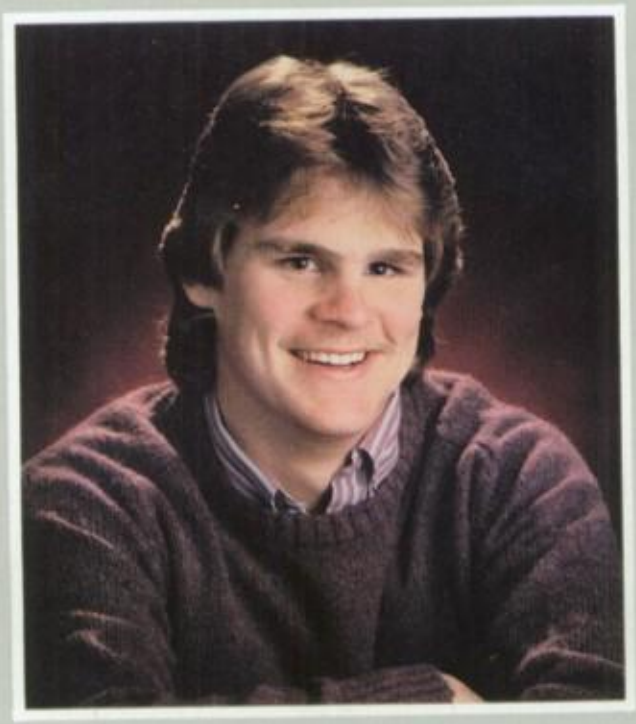

David D. Kirkpatrick II

Jeffrey Steele

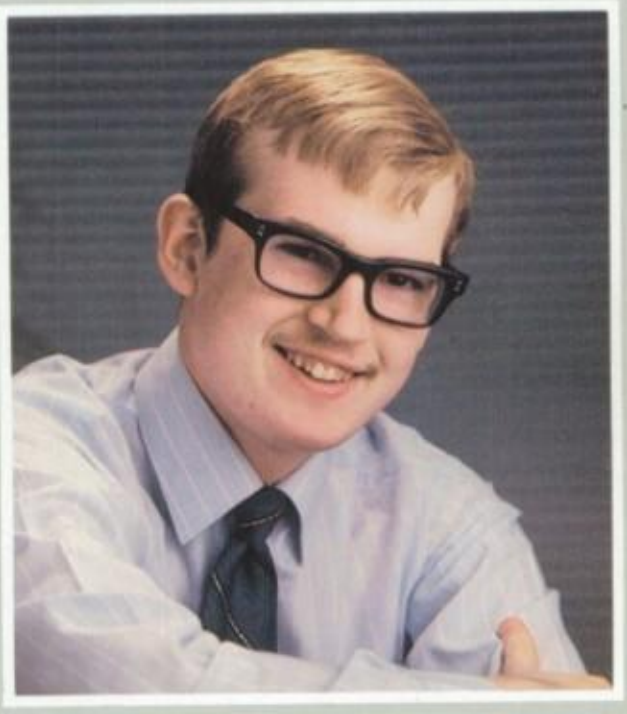

Arron D. Sauer

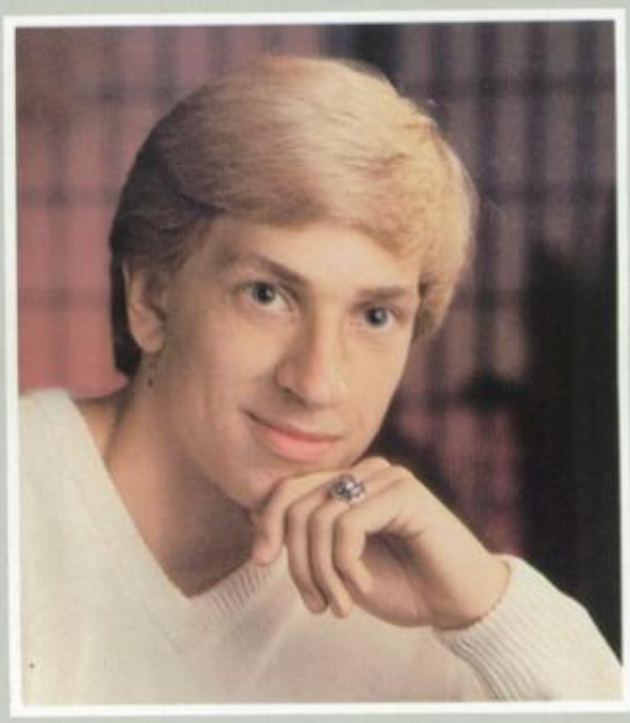

David Wastowicz

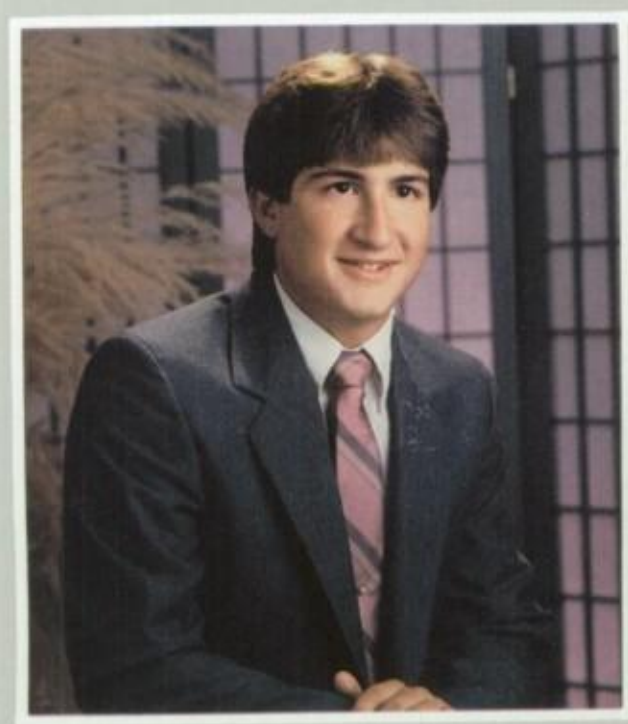

James Anthony Fiorentino

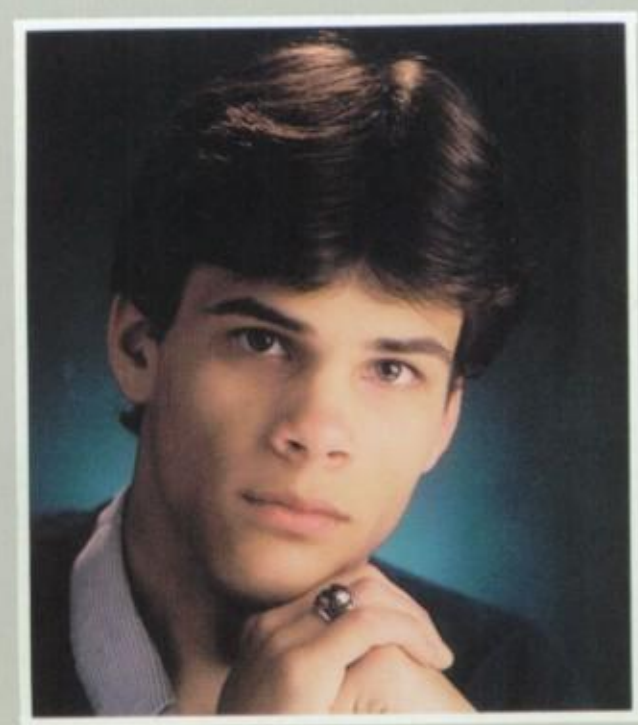

David L. Ford, Jr.

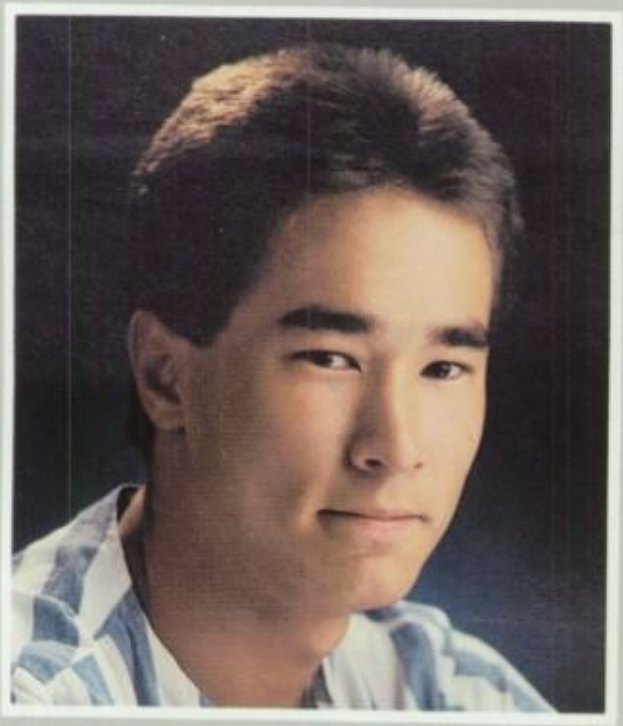

Randy Ray

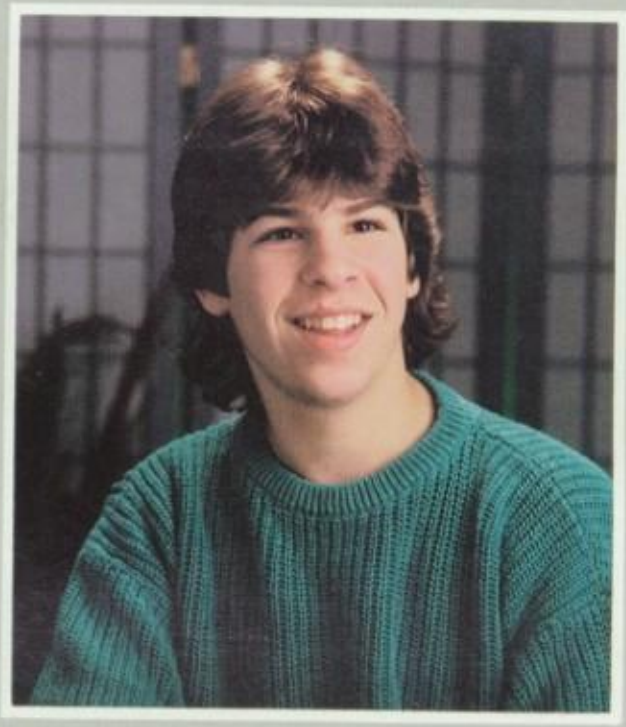

Kenneth L. Stulmaker

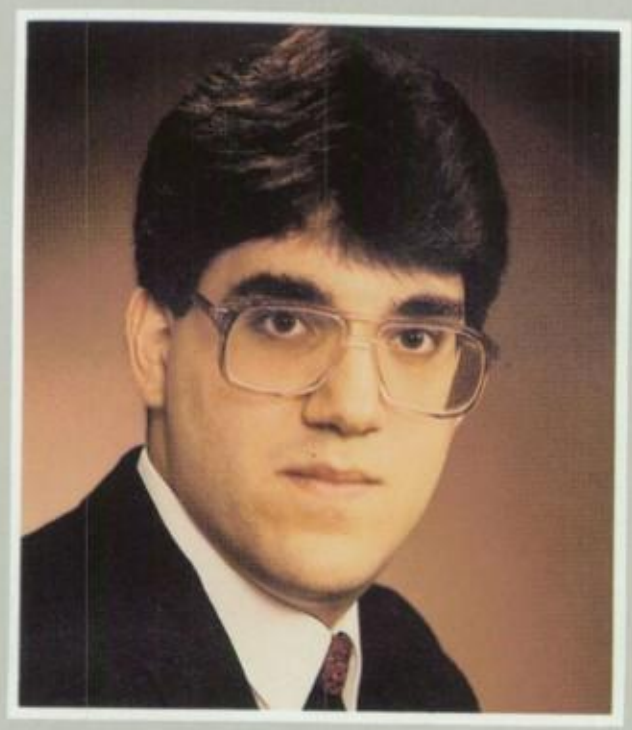

Wendall Charles Wekelo

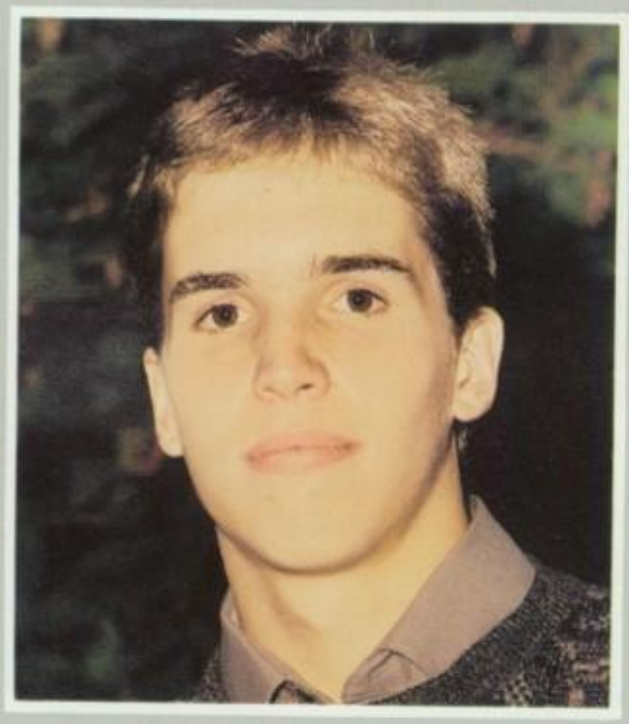

Michael F. Streeter

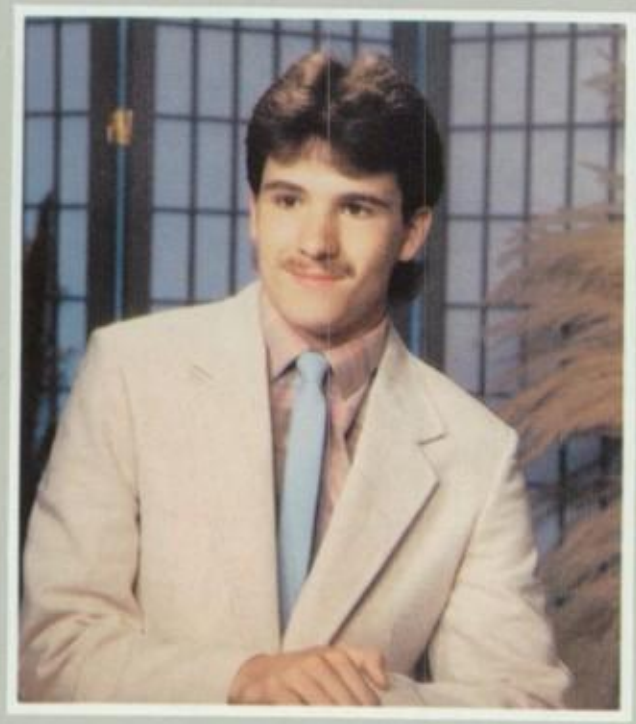

Don Grogan

Richard J. Green

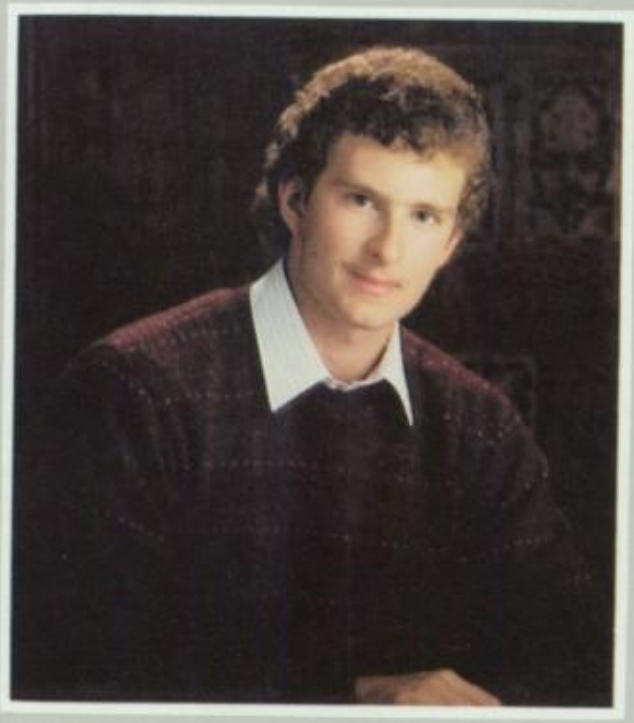

Daryl J. Grande

Dale L. Eckler

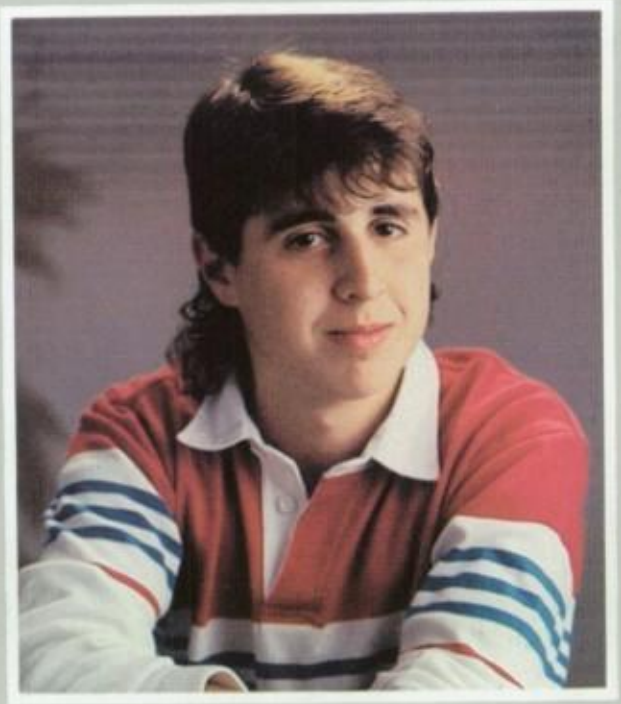

Thomas J. Nencetti

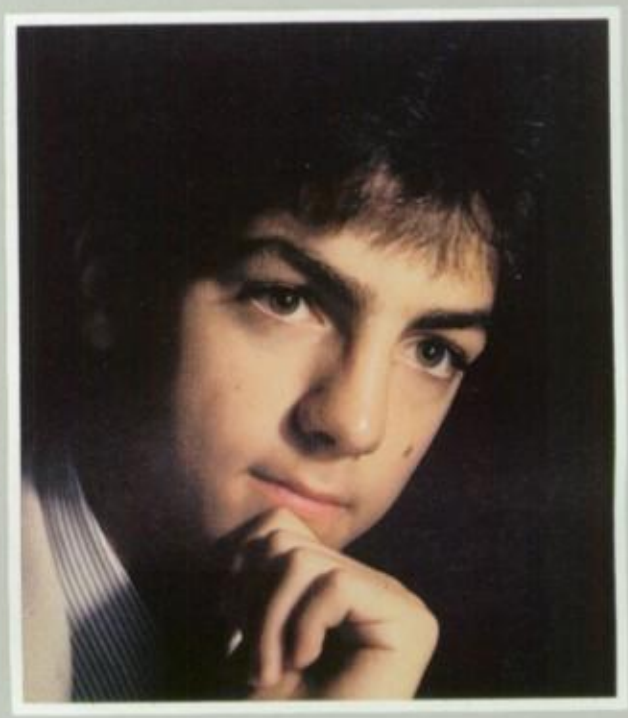

Phillip Tripolone

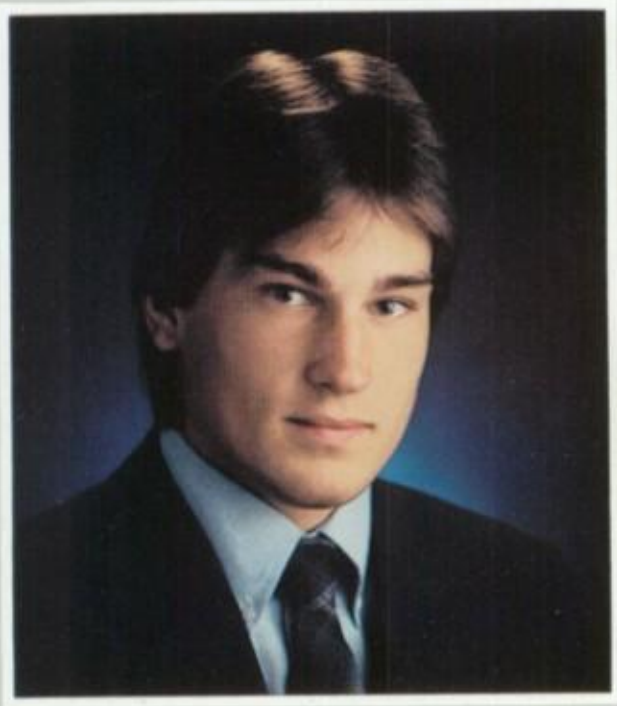

Theodore J. Walawender

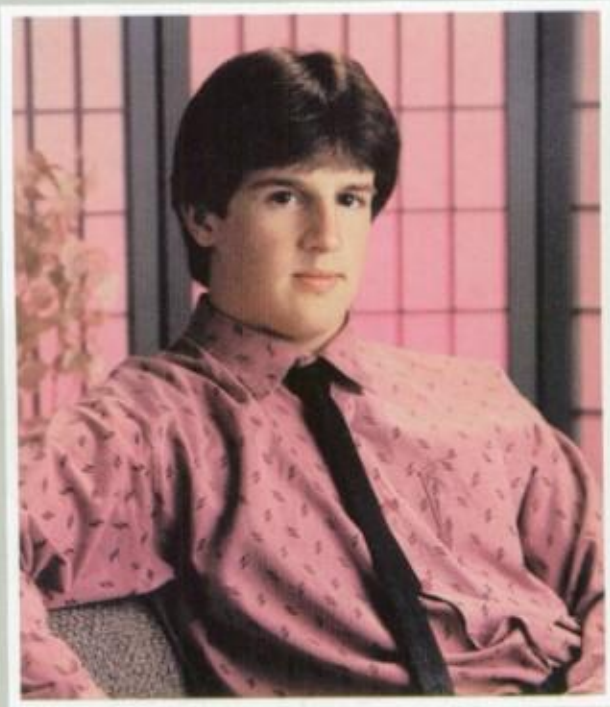

Mike Seymour

Kenneth W. Soucy, Jr.

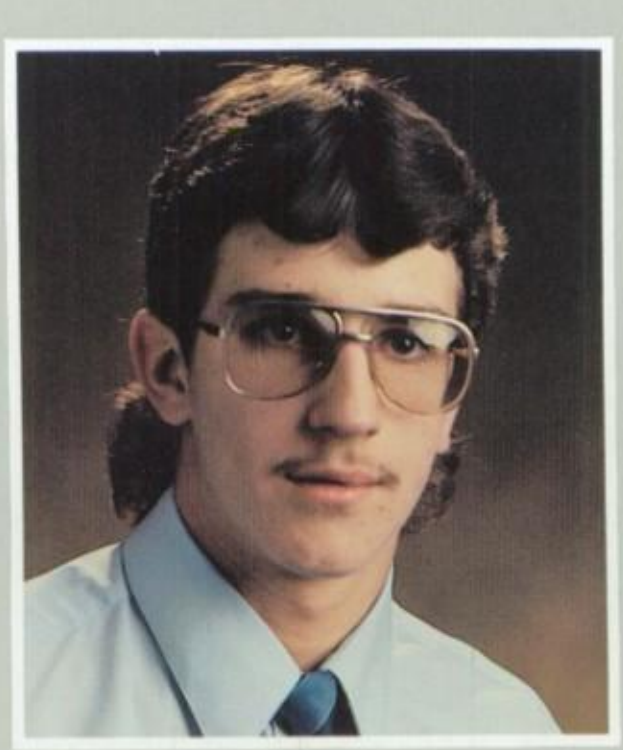

Shane M. Korniat

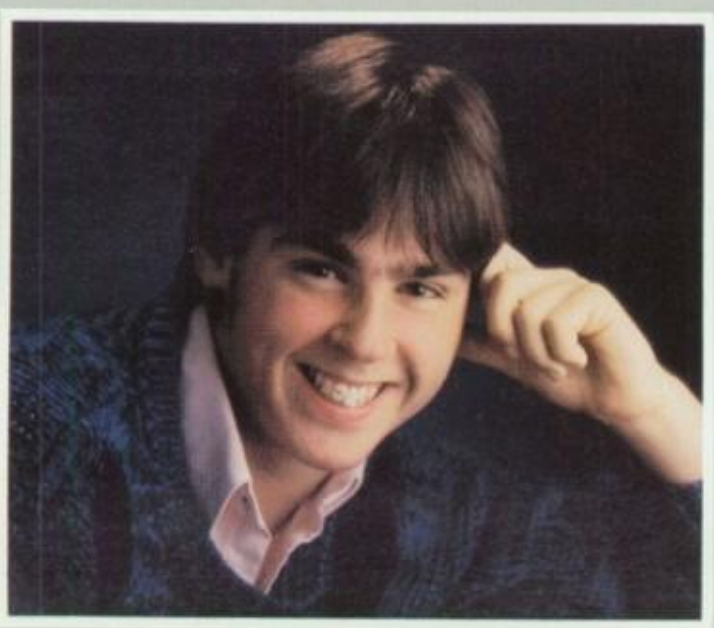

Gary Steven Phillips

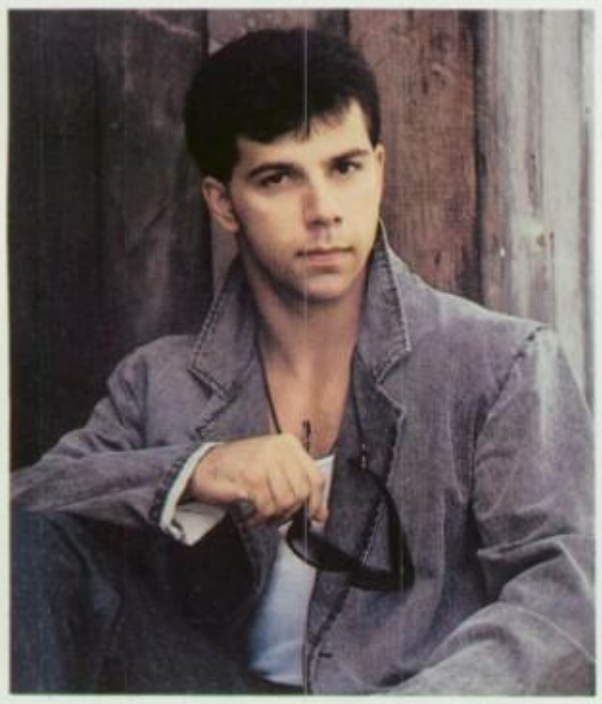

Pat A. DeRosa

Joseph A. Parmon

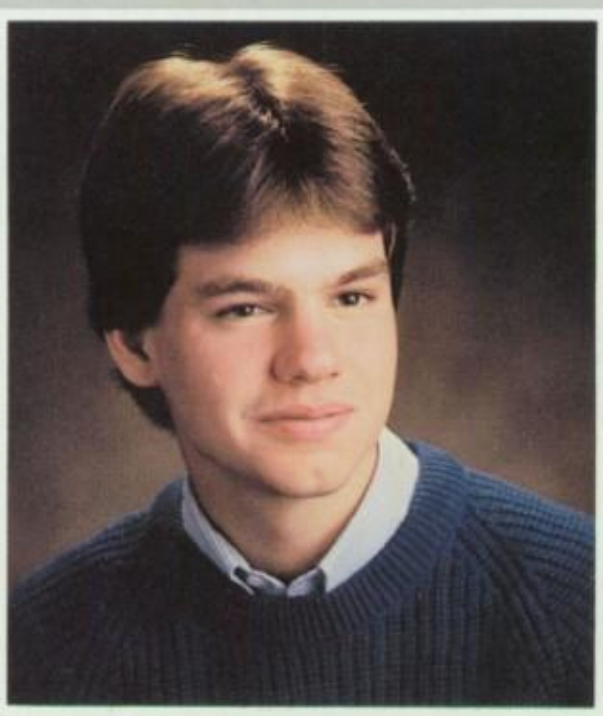

William S. Karpen

Michael D. Chase

The Unknown

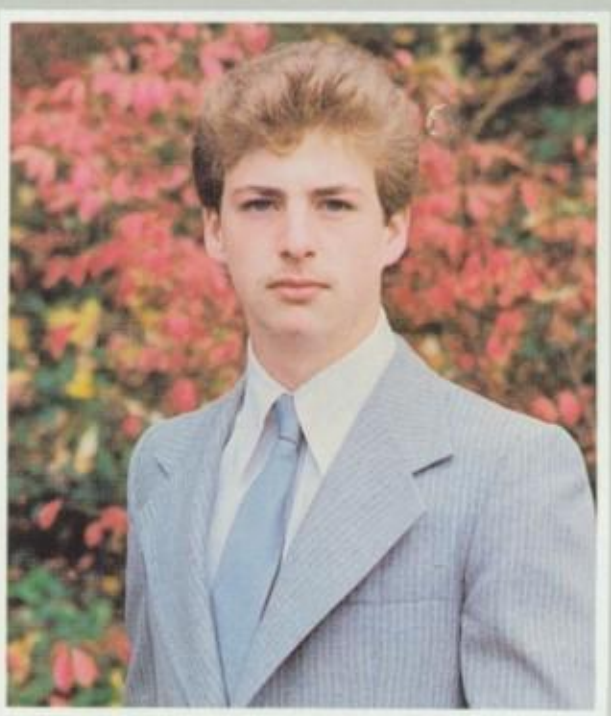

Shawn M. Stokey

DESTINATION

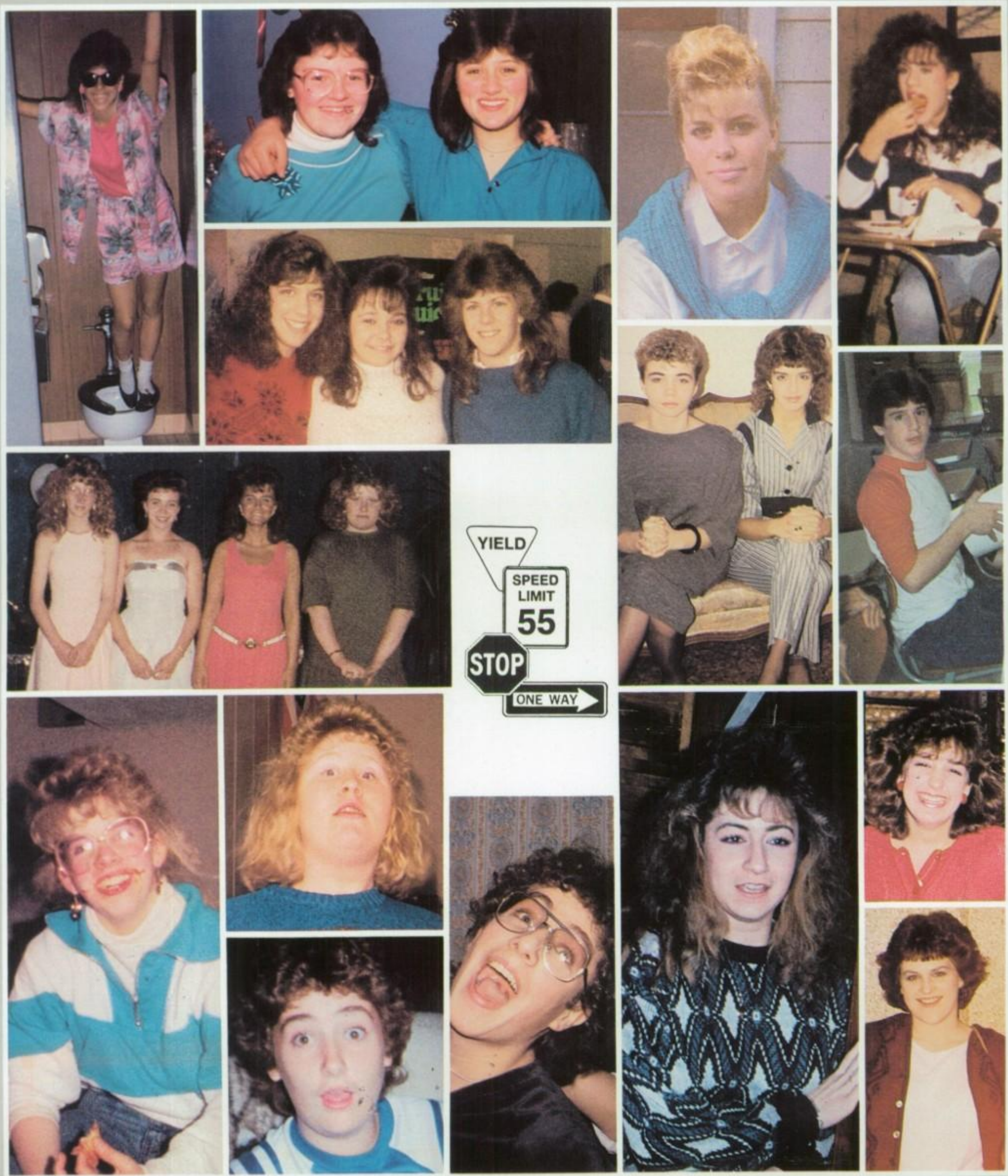

UNKNOWN

SENIOR FUNNIES

BEST DRESSED

Renee Robinson and Mike Stalteri

CLASS FLIRTS

Kathy Martin and Ken Stulmaker

CLASS HAIR

Randy Ray and Bridget Jones

CLASS COUPLE

Dave Kirkpatrick and Gina Casella

CLASS MOUTHS

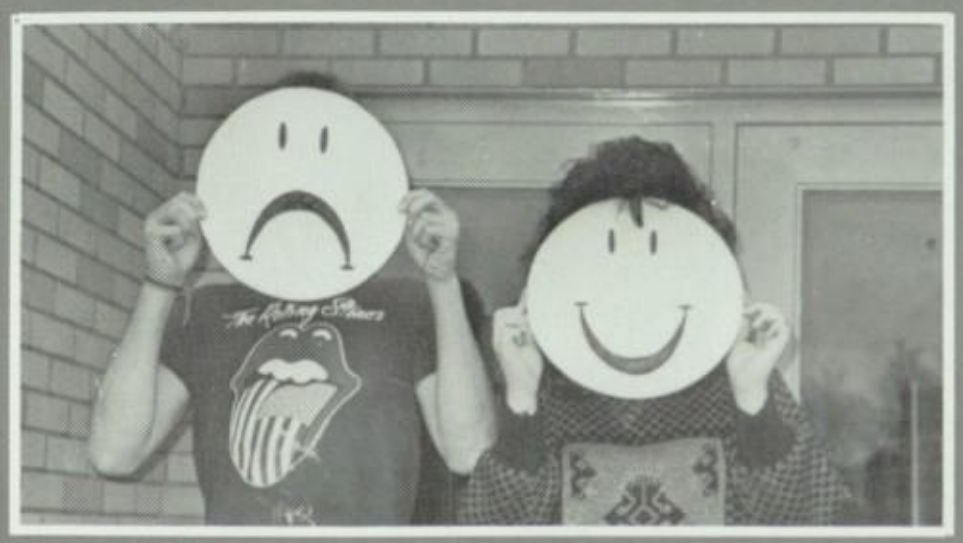

Mike Streeter and Kathy Jo Baggetta

CLASS SHY

Joe Parmon and Lori Dicob

CLASS CACKLE

Jen Gros and Mike Macri

CLASS BRAINS

Traci Delwo and Greg Lewandrowski

CLASS EYES

Stacie Ruller and Scott Nichols

CLASS CAR

Martin Denapole

Helene Naracci

CLASS SLOBS

Erin Johnson and Tom Nencetti

MOST LIKELY TO SUCCEED

Bette Hecox and Chad Polus

CLASS PARTIERS

Chris Kuczynski and Paul Holbrook

CLASS PHYSIQUES

Monica Kozma and Ross Richard

CLASS UNDERCLASSMEN

Nancy Dack and Jeremy Patterson

CLASS AIRHEAD

Shannon Coombs

CLASS SMILE

JANEEN D'AMBROSIO AND MIKE VESPI

CLASS GOSSIPS

CHERLY O'CONNELL AND MIKE COOL

CLASS MUSICIANS

MICHELLE BISHAL AND DAVID FORD

CLASS ATHLETES

SUE TRIPP AND BO VESPI

CHANGED THE MOST

LISA CANCELINO AND JIM FIORENTINO

DIRECTORY
WILLS & PROPHECIES

Michael Aceto
"Chezowplucker!"
Football 1, 2, 3; Track 2; Volleyball 1, 2, 3, 4.
WILL-"I leave the "Duck Foundation" my tent so they can carry on the camping tradition in "Duck #1's" backyard."
PROPHECY-Mike leaves Herkimer poor, comes back ten years later turning Ilion into the next Las Vegas and using Herkimer as the parking lot.

Kelli Anna "Kel"
"Boy, I know I'm excited now!", "Oh well!"
Track 2, 3, 4; Cross Country 3, 4 Captain 4 CVC Honorable Mention 4; Pep Club 1, 2, 3, 4; SADD 3, 4; Key Club 4; Yearbook Staff 4; HHS Herald 2, 3; Marching Band 2; Outdoors Club 4; Homecoming Committee 4; Winter Weekend Committee 4; Prom Committee 4; Class Finance 1, 2, 3, 4.
WILL-"I leave my brother, Char, some of my maturity so that when he comes up here he won't act as immature as the 8th graders do now, and Travis and Jeremy something to eat in hopes that they stop begging people for food."
PROPHECY-Kelli leaves HHS hating "that Mohawk guy", comes back ten years later having assassinated Bronson.

Kimberly Babcock "Kim"
"C'mon guys, no really . . . I'm serious!"
Class Finance 1, 2, 3, 4; Student Council 2, 3, 4 Secretary 2; SADD 3, 4 Secretary 3; NHS 3, 4 Secretary 3 Vice President 4; Prom Committee 4; Homecoming Committee 2, 3, 4; Winter Weekend Committee 2, 3, 4; Footlighters 2, 3, 4; Choir 1, 2, 3; Track 2, 3, 4.
WILL-"I leave my car keys . . . unused."
PROPHECY-Kim leaves HHS aspiring to be a lawyer, comes back ten years later defending half the class of '88.

Katherine Baggetta "Kathy Jo", "Kjo"
"Peace is not worrying about what will happen tomorrow."
Class Finance 1, 2, 3, 4 Treasurer 4; Key Club 4; Pep Club 3, 4; Bowling 1, 2; Radio & TV 1; SADD 4; Prom Committee 4; Homecoming Committee 4.
WILL-"I leave Mr. Stulmaker my thanks and gratitude for being such a wonderful teacher and making Social Studies "not so bad"."
PROPHECY- Kathy Jo leaves HHS as class mouth, comes back ten years later married to Mick Jagger (sorry Jerry).

Nicole Babuto "Nic"
"Kath!", "I can't wait for tommorrow; I get better looking every day!"
Class Finance 1.
WILL-"I leave my ability to smile through the disappointments to Paul Bacher-Keep smilin', Paul!"
PROPHECY-Nicole leaves HHS cutting hair, comes back ten years later owning Nexus Inc.

Maria Belmonte "Maria"
"I don't know."
Ski Team 1, 2, 3; Field Hockey 2, 3, 4; Class Finance 1, 2, 3, 4; Pep Club 1, 2; NHS 3, 4 Secretary 4; Homecoming Committee 4; Winter Weekend Committee 4; Marching Band 1, 2.
WILL-"I leave Francine my car and my clothes because she will take them anyway. I leave Francine to Lori Sherry; Good luck."
PROPHECY-Maria doesn't leave HHS because Cheryl didn't tell her to.

Michele Bishal "Bish"
"You are so stupid!", "Calm your hormones!"
Class Finance 1, 2, 3, 4; Pep Club 1, 2, 3, 4 Secretary 3; Language Club 2, 3; SADD 4; Key Club 4; Homecoming Committee 4; Winter Weekend Committee 4; Field Hockey 1, 2, 3, 4; Volleyball 2, 3, 4; Choir 1; Concert Band 1, 2, 3, 4; Marching Band 1, 2, 3, 4; Jazz Band 4; Winter Guard Manager 4.
WILL-"I leave D.L. my position as section leader in Marching Band; J.B. all my old mouthguards from Field Hockey because she can never find hers; T.M. all my peanut butter; J.D. my ability to understand jokes; M.F. all my happy smiles (may she use them often); H.K. my position as Class Musician in two years; and S.S. a box of envelopes."
PROPHECY-Michele leaves HHS as Class Musician, comes back ten years later conducting Flash in the Garfield Drum & Bugle Corp.

Anne Blasting "Annie"
"Cut it out or I'm gonna pull over."
Tennis 1; SADD 3, 4; HHS Herald 2, 3; Cross Country 2, 3; NHS 3, 4; Student Council 2, 3, 4; Ski Team 1, 2, 3; Concert Band 1, 2, 3, 4; Class Finance 1, 2, 3, 4; Track 2, 3; Marching Band 1, 2, 4.
WILL-"I leave Mr. Z's Math 12 class to any girl who can handle picking her purse out of the garbage every day. Love ya, Z."
PROPHECY-Anne leaves HHS always being punctual and comes back nine years later.

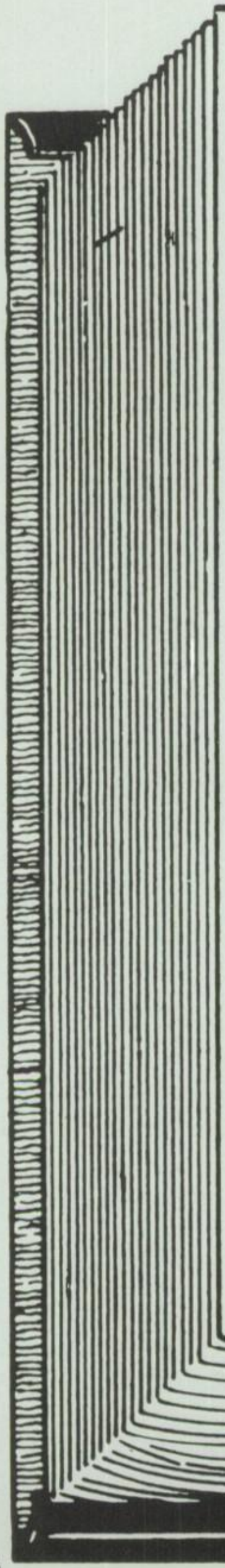

Teresa Buck "Tre"
"Really!"
Tennis 3, 4; Bowling 1, 2, 3, 4; Softball 2 Manager 3, 4; Yearbook Staff 3, 4; Class Finance 1.
WILL-"I leave G.W. and M.T. the best of luck with A.B., B.B., M.M., D.M. and D.H. Good luck! I leave my sports ability to anyone who wants it. Nail 'em in Tennis M.V. Good luck to A.H., R.B., C.B.. B.W., M.M., D.M., D.H. and R.C. because you guys need it! (Especially A.B. and B.B.!)"
PROPHECY-Tre leaves HHS with bland memories, comes back ten years later with cherished memories.

Elaine Cancelino "E"
"What are we gonna do tonight, guys?"
Track 3, 4; Cross Country 4; Class Finance 1, 2, 3, 4; Yearbook Staff 2, 4; Pep Club 1; Homecoming Committee 4; Winter Weekend Committee 4; Prom Committee 4; SADD 4; Language Club 4; Outdoors Club 4.
WILL-"I leave my old homework papers to Cross (he'll need them!), my radio to Travis so he won't get accused of stealing it, a cloth to Jeremy to wipe his face while running, any maturity I have to C.S., and my patience to L.S. and F.B. Good luck, guys!"
PROPHECY-Elaine leaves HHS as a runner, can't come back ten years later because she attempted to run the Boston Marathon.

Lisa Cancelino "Lis"
"That's Pleasant!", "So there!"
Class Finance 1, 2, 3, 4; Pep Club 1, 3, 4; Yearbook Staff 4; SADD 3; Prom Committee 4; Softball 1; Volleyball 3, 4; Class Changed The Most 4.
WILL-"I leave nothing to no one because I am taking everything with me, including Scott."
PROPHECY-Lisa leaves HHS driving a different car every week, comes back ten years later driving a different car for each day of the year.

Gina Cassella "Gina"
"I want it my way or no way!"
Class Finance 1, 2, 3, 4; SADD 3, 4; Student Council 3, 4; Cheerleading 2, 3, 4; Winter Weekend Court 2, 3.
WILL-"I leave my wise comments to Laurie Calenzo. I'm sure she'll know how to use them!"
PROPHECY-Gina leaves HHS with Dave, comes back ten years later with her own football team.

Michael Cool "Cooley"
"Yeah, you can have a ride.", "Get out of here!"
Football 1, 2, 3, 4; Volleyball 2, 4; Baseball 1; Golf 4; Student Council 4; Outdoors Club 4; Class Finance 1, 2, 3, 4.
WILL-"I leave Scott Petucci my "good" knee in hopes he has better luck in football than I did. Good luck next year Scott, Sara, and Kris."
PROPHECY-Mike leaves HHS giving everyone a ride, comes back ten years later as a driver for Cook's Taxi.

Shannon Coombs "Shan"
"Are we going to be late?", "Excuse me?"
Class Finance 1, 2, 3, 4; Band 1; Volleyball 3, 4; Language Club 1; Yearbook Staff 4; Pep Club 1, 3, 4; Homecoming Committee 4; Winter Weekend Committee 4; Class Space Cadet 4; Prom Committee 4.
WILL-"I leave HHS with a smile."
PROPHECY-Shannon leaves HHS as Class Space Cadet, comes back ten years later as a brain surgeon.

Lori Cwalinski "Lor"
"It's different.", "Curb time!"
Pep Club 1, 2; Class Finance 1, 2, 3, 4; Outdoors Club 4; Language Club 1, 2; Volleyball 2, 3, 4; Homecoming Committee 4; Winter Weekend Committee 4.
WILL-"I leave Mr. Spinner a quieter Bookkeeping II class without Renee, Stacie, and me! Have fun, Spin!"
PROPHECY-Lori leaves HHS as a young aspiring accountant, comes back ten years later keeping the books for the United Colors of Renee.

JaNeen D'Ambrosio "Neen", "Neener"
"I'm confused.", "What are we doing tonight, Bridget?"
Softball 1; Pep Club 1; Field Hockey 1; Winter Weekend Court 1; Cheerleading 2, 3; SADD 3, 4; Class Finance 1, 2, 3, 4; Homecoming Committee 2, 3, 4; Winter Weekend Committee 2, 3, 4; Prom Committee 4; Yearbook Staff 4; Class Smile 4; Volleyball 4.
WILL-"I leave to my sister, Jenn, my ability to get good grades five weeks before report cards so she doesn't get any more progress reports. To my cousin, Monica Servadio, I leave my Class Smile."
PROPHECY-JaNeen leaves HHS to fulfill her dreams of living in Australia, teaching school and owning a yellow convertible. Mike, yellow cars are still better than red ones!

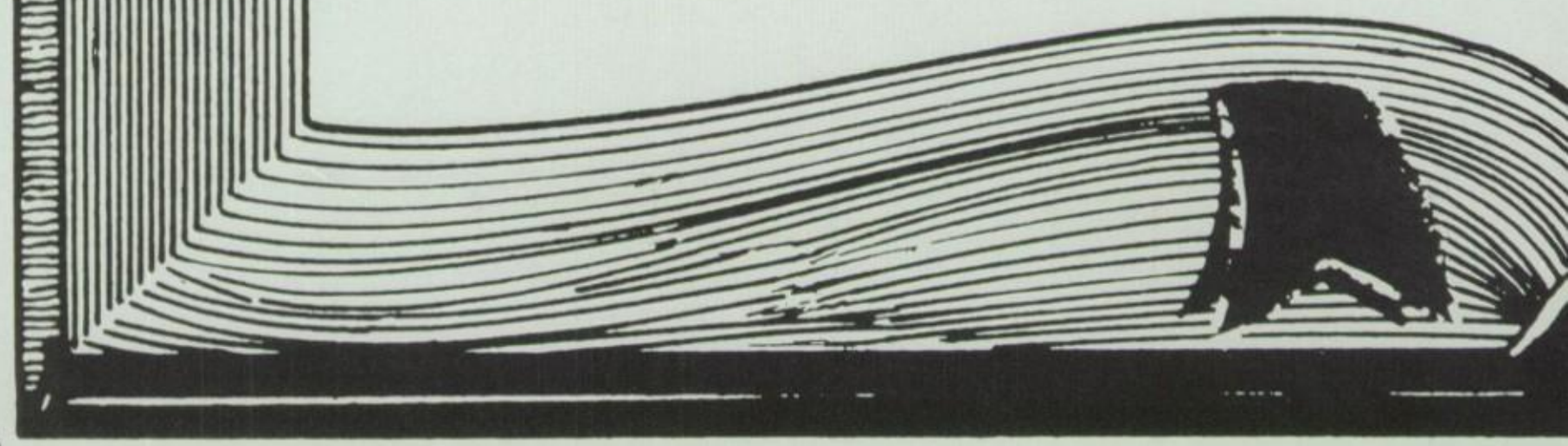

Traci Delwo "Tra", "Tradel"
"Like, ya know.", "Where's the little blonde girl?"
Class Finance 1, 2, 3, 4; Track 1, 2; Footlighters 2, 3, 4; SADD 3, 4; Student Council 2, 3, 4 Secretary 3; NHS 3, 4; National Honor Roll 3; Homecoming Court 1; Homecoming Chairman 3; Winter Weekend Chairman 2, 3; Cheerleading 2, 3, 4; Class Brain 4.
WILL-"I leave all my out-of-town romances to Chris Rowan-and their phone numbers as well! Go get'em Rowan!"
PROPHECY-Traci leaves HHS as Class Brain, comes back ten years later selling all of her 10th grade Social Studies reports to Mr. Steele's flunkies.

Pascal DeRosa
"What's a matta?"
WILL-"I leave my giant bottle of aspirin to whoever goes out with Jennifer."
PROPHECY-Pat leaves HHS with a headache . . . comes back ten years later owner of the Bayer Aspirin Company.

Oliver Desmet "Olly"
"What do you mean by . . ."
Footlighters 4; Ski Team 4; French Club 4; HHS Herald 4.
WILL-"I leave a cute accent of English."
PROPHECY-Oliver leaves HHS to return to Belgium, comes back ten years later to open a French restaurant of Herkimer.

Lori Dicob "Giggi"
"I'm sorry.", "You're funny."
Class Finance 1, 2, 3, 4; Pep Club 1, 2; Choir 1, 2, 3, 4; SADD 3, 4; FHA 1, 2, 3, 4; Yearbook Staff 2; Language Club 1, 2; Prom Committee 4.
WILL-"I leave any underclassman who can handle Mr. Quinn my morning visits before homeroom."
PROPHECY-Lori leaves HHS as Class Shy, comes back ten years later doing a Polident commercial with Martha Raye.

Martin Denapole "Mutty"
"Hey, what's goin' on?"
WILL-"I leave my engine building talents to P.J. Marusic hoping he will turn his Nova into a racer."
PROPHECY-Martin leaves HHS with his Z-28 Camaro, comes back ten years later holding National Dragracing records.

Dale Eckler "Dao"
"Forget it."
Golf 3, 4; Baseball 2; Footlighters 3, 4.
WILL-"I leave my ability to get injured to anyone who doesn't mind being hurt."
PROPHECY-Dale leaves HHS as a golfer, comes back ten years later giving golf lessons to people who couldn't possibly get worse.

Julie Farley "Crash"
"Ain't my buddy!"
Tennis 3; Pep Club 1, 3; Softball 2, 3, 4; Class Finance 1, 2, 3, 4; Field Hockey Manager 1, 2; SADD 3; Basketball 1, 2, 3, 4; Yearbook Staff 2, 3.
WILL-"I leave "Bench Crew" to Michele and Lisa; keep it going!"
PROPHECY-Julie leaves HHS chasing Donald, comes back ten years later with Huey, Dewey, and Louie.

Jenifer Fike "Fikers"
"I'm excited.", "Ain't it though?"
FHA 1, 2, 3, 4; Pep Club 1-2; SADD 3, 4; Softball 3, 4; Class Finance 1, 2, 3, 4; Language Club 1, 2; Prom Committee 4; Yearbook Staff 1, 2.
WILL- "I leave my unique talents in using kitchen utensils to Cheryl Boyer. To Chris Leskovar I leave my very fine skills in gym; Miss Hall knows you need them. Good luck Chris and Cheryl.
PROPHECY-Jenifer leaves HHS planning to go to California, comes back ten years later trying to read the road maps to get to California.

James A. Fiorentino "Squeaky"
"When seniors are walking, you know something is up."
Golf 1, 2, 3, 4; Outdoors Club 4; Student Council 4; Volleyball 4; Class Finance 4; Prom Committee 4; Winter Weekend Committee 4; Who's Among High School Students 4.
WILL-"I leave my golf clubs to Rich Steet; may they put him through less agony than I went through, and a muzzle to Chris Cool; may she use it well in the future."
PROPHECY- Jim leaves HHS working at Victory Video, comes back ten years later making low budget x-rated movies.

James Fiorentino "Jim"
"I understand."
Basketball 1; Volleyball 2, 3, 4; Class Finance 1, 2, 3, 4; Tennis 2, 3; Key Club 4; Footlighters 3, 4; Choir 4.
WILL - To all my friends I leave My friendship."
PROPHECY- Jim leaves HHS listening to peoples' problems, comes back ten years later with the solutions.

David Ford "Dave"
"No Problem."
Marching Band 1, 2, 3, 4; Concert Band 1, 2, 3, 4; Jazz Band 1, 2, 3, 4; Choir 2, 3, 4; Jazz Choir 3, 4; All County Band 1, 3; All County Jazz Band 2, 4; Area All-State Choir 3; Area All-State Band 4; Footlighters 1, 3, 4; Homecoming Committee 4; Winter Weekend Committee 4; Basketball Announcer 3, 4; Band President 4; Choir Secretary 4 President 3 Vice President 4.
WILL-"I leave all my talents, charms, and powers of persuasion to Corey Manion. The music department will always need a guy like me.
PROPHECY-Dave leaves HHS Class Musician, comes back ten years later with Paul Shaffer's job on "Late Night With Lane Casadonte."

Lisa Giachetti "Lisa"
FHA 3, 4.
WILL-I leave all my "fun" years at HHS to my nephew, Robbie; hope you enjoy them, too. Good luck, Rob.
PROPHECY-Lisa leaves HHS a quiet person, comes back ten years later as the next Joan Rivers.

Steve Gordon "Flash"
"What?"
WILL-"I leave Dave my car, just as long as he doesn't let Earl drive it."
PROPHECY-I leave HHS shy, come back ten years later as Mr. Moneybags.

Richard Green "Rick"
"I don't know!"
Footlighters 1, 2, 3, 4; Track 1, 4.
WILL-"I leave my lighting abilities for Footlighters to anyone who is brilliant enough to decipher my training instructions."
PROPHECY-Rick leaves HHS as an advanced architechtural drafter, comes back ten years later as a sub for Mr. Pitcher.

Donald Grogan "Guy"
"Traci Spew!"
Volleyball 3, 4.
WILL-"I leave my driving abilities and my car to my brother, Rick."
PROPHECY-Don leaves HHS with Christy Sylvester, comes back ten years later with little puddy tats.

Jennifer Gros "Jenn"
"Hey! I Know You"
Swim Team 1; Volleyball 3, 4; Finance Committee 1, 2, 3, 4; Pep Club 1, 2, 3, 4; SADD 3; Homecoming Committee 2, 3, 4; Winter Weekend Committee 3, 4; Yearbook 4; Prom Committee 4; Class Cackle 4.
WILL-"I leave my laugh to my brother, Chris, so he can laugh his way through school, too! Good Luck, Bro!"
PROPHECY-Jenn leaves HHS as Class Cackle, comes back ten years later as the next Joan Rivers.

Donna Grubner "Donny"
"Get real!", "What a pair of classic clowns!"
Field Hockey 1; Ski Team 1, 2; Class Finance 1, 2, 3, 4; Volleyball 3; Homecoming Committee 4; Prom Committee 4.
WILL-"I leave my place in Cosmetology class to anyone who can withstand or exceed my height in hair!"
PROPHECY-Donna leaves HHS in pursuit of a Cosmetology career, comes back ten years later owning a chain of salons-HEIGHT BY DONNA.

Melanie Haight "Mel"
"Hi!", "Ya know?", "What's up?"
Choir 1, 2, 4.
WILL-"I leave Karen Brown all my bad habits and Kristen Martin all my great times at the HCF."
PROPHECY-Mel leaves HHS 5', comes back ten years later one inch taller.

Kristi Hansen "Kristi"
Band 1, 2, 3, 4; Marching Band 1, 2, 3; Choir 1; Foreign Language Club 1, 2, 3; Outdoors Club 3, 4; Volleyball 2, 3, 4.
WILL-"I leave my late morning attendance to any underclassman who sees no purpose in coming to school early."
PROPHECY-Kristi leaves HHS still telling stories of Africa, comes back ten years later as Mother Theresa.

Bette Hecox "Boop"
"Goooood!"
Choir 1; Colorguard 1; Finance 1; Pep Club 2, 3; Volleyball 2, 3; Field Hockey Manager 3; Language Club 1, 2, 3; National Honor Society 3, 4; Outdoors Club 4.
WILL-"I leave behind the freedom for all to search to find what makes you happy and the courage to pursue that goal."
PROPHECY-Bette leaves HHS flying high, comes back ten years later as the first woman pilot of the Concord.

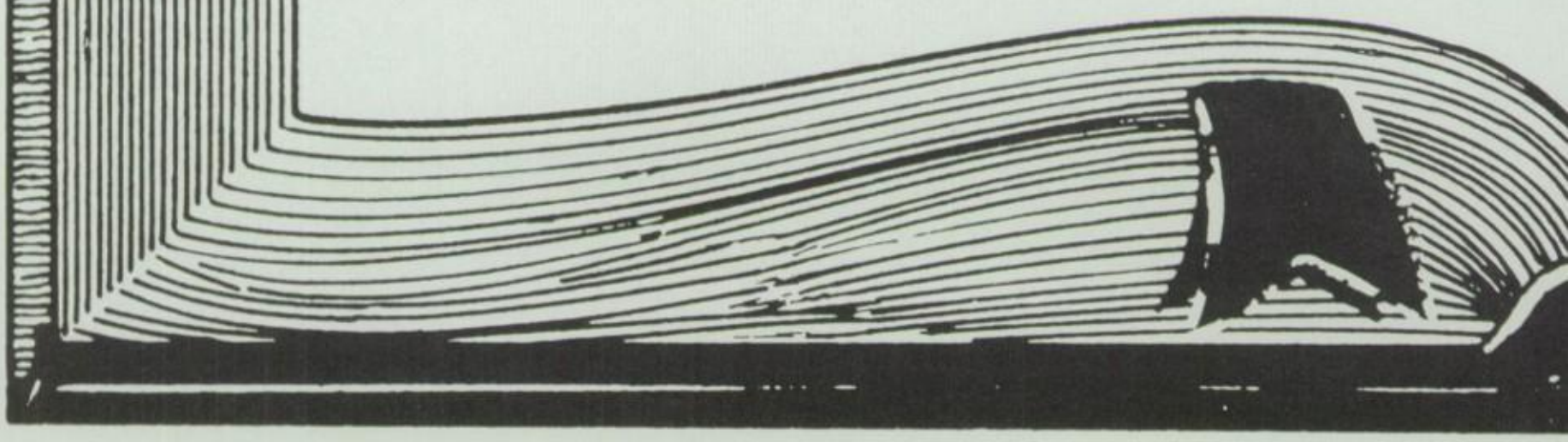

Paul Holbrook "Holbie"
"You tried to teach me right from wrong but too much wine and too much song, I wonder how I got along . . ."
WILL-"I leave my hair to Mr. Spinner."
PROPHECY-Paul leaves HHS as Class Partier, comes back ten years later as Spuds Mackenzie's party consultant.

Sondra Hysack "Sonn"
"Oh yeah?!", "Chill!"
Finance 3; FHA 3, 4.
WILL-"I leave to Sanyi Kozma, Missy Sudakow. I hope you guys have fun! Also I leave to Denice Richardson, Alan Meszler. Don't do anything I wouldn't do!"
PROPHECY-Sondra leaves HHS planning to live in Virginia with Scott Neale, comes back ten years later living in Herkimer with Howie Archer.

Erin Johnson "Erin"
"You're asking the wrooong person!"
Field Hockey 1, 2, 3, 4; Class Finance 1, 2, 3, 4; Bowling 1, 2, 4; Volleyball 3; Softball 2; Boys Track Manager 1, 2, 4; Wrestling Manager 2, 3, 4; Footlighters 1, 2, 3, 4; Chorus 1; SADD 3, 4.
WILL-"I leave Tilly the number 24 in hopes that she wears it proudly. To Gwen Lockwood I leave my ability to openly express myself to others, for I know she is likely to use it!"
PROPHECY-Erin leaves HHS as Class Slob, comes back ten years later working with Renee as her top assistant.

Bridget Jones "Bridge"
"Where is the party?", "I have to hit something.", "Behave JaNeen."
Pep Club 1; Cheerleading 2, 3; Homecoming Court 3; SADD 3; Class Finance 1, 2, 3, 4; Homecoming Committee 2, 3, 4; Winter Weekend Committee 2, 3, 4; Prom Committee 4; Class Hair 4.
WILL-"I leave my driving abilities to my little sister, Cindy (watch out), and the ability to get anywhere on time because she never was."
PROPHECY-Bridget leaves HHS saying she is going to get her hair cut, comes back ten years later with her hair down to her feet.

David Kirkpatrick "Ogre"
"We're gonna run!", "Golden boy, don't mess your hair!", "Where's Gina?"
Football 1, 2, 3, 4; Basketball 1, 2, 3, 4; Baseball 1, 2, 4; Winter Weekend Court 3.
WILL-"I, being of sound mind and large body, leave nobody anything because I never got anything while I was here except what I stole, and Gina, she's mine."
PROPHECY-Dave leaves HHS playing football, comes back ten years later coaching Penn State with Gina as an assistant.

Monica Kozma "Mon"
"Do I look O.K.?"
Class Finance 1, 2, 3, 4; Cheerleading 2, 3, 4; Track 1, 2, 3, 4; SADD 3, 4; Footlighters 2, 3, 4; Prom Committee 4; Yearbook Staff 4; Homecoming Committee 3, 4; Winter Weekend Committee 3, 4; Class Physique 4.
WILL-"I leave to future cheerleaders of HHS my spirit and ability."
PROPHECY-Monica leaves HHS in love with Don Mattingly, comes back ten years later as his mistress! (I will!)

Lori Krupa "Kroop"
"Whatever . . . well, anyways."
Track 1, 2, 3, 4; Footlighters 4; Marching Band 1, 2; Yearbook Staff 2. 4; Homecoming Committee 4; Prom Committee 4; Pep Club 1, 2, 3,, 4; Outdoors Club 4; Class Finance 1, 2, 3, 4; Cosmetology 3, 4 Secretary 3 Vice President 4; Winter Weekend Committee 4; Key Club 4.
WILL-"I leave my sister, Kari, all of my patience throughout the rest of her high school years; God knows she'll need it. Good Luck, Kari!"
PROPHECY-Lori leaves HHS listening to everybody's problems, comes back ten years later still giving advice in her own "Dear Lori" column.

Christina Kuczynski "Chris"
"It's hard when you're always afraid, you just recover when another belief is betryed . . ." Billy Joel
Footlighters 1, 2, 3, 4; Field Hockey 1; Softball 1, 4; Cheerleading 2; Track 2; Outdoors Club 2.
WILL-"I leave all my craziness and partying to Carla Surace in hopes that she'll have as many great times as I did."
PROPHECY-Chris leaves HHS a Budweiser lover, comes back ten years later president of Anheuser-Busch.

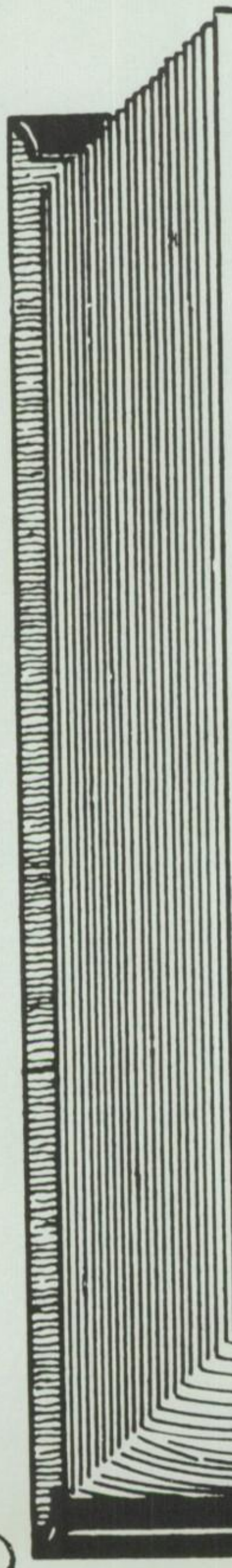

Richard Lazzuri "Rick"
"Got the car!"
Track 1, 2, 3, 4; SADD 3; Outdoors Club 4; Class Finance 2, 3.
WILL-"I leave all my janitorial supplies to whoever wants them."
PROPHECY-Rick leaves HHS seeking a career in Engineering, comes back ten years later driving a train.

Scott Leskovar "Lesky"
"What are you, stupid?"
Football 1, 2, 4; Basketball 3, 4; Baseball 1, 2, 3, 4; Class Finance 1, 2, 3, 4; Student Council 4; SADD 4; Band 1, 2, 3, 4; Marching Band 1, 2; Homecoming Committee 4; Winter Weekend Committee 4.
WILL-"I leave my hitting abilities in baseball to Mike Sportello; work hard Mike! I leave my outgoing personality to my sister, Chris, in hopes that she has as much fun in high school as I did."
PROPHECY-Scott leaves HHS seeking a career in criminal justice, comes back ten years later in jail.

Gregory Lewandrowski "Greg"
"That's not good"
Golf 1, 2, 3, 4; Concert Band 1, 2, 3, 4; Marching Band 1, 2; National Honor Society 3, 4.
WILL-"I leave Mr. Snyder and the golf team all my wishes in hopes that the team doesn't play any more PATHETIC golf."
PROPHECY-Greg leaves HHS as the area's top golf star, comes back ten years later as the next Jack Nicklaus.

Steven Lore "Stev"
"Don't accept that what's happening is just a case of others suffering or you'll find that you're joining in the Turning Away." Pink Floyd
Track 1, 2, 3, 4; Volleyball 1, 2, 3, 4; Band 1, 2, 3; Choir 1, 2, 3, 4; Outdoors Club 1, 2, 3, 4; Class Finance 1, 2, 3, 4; Footlighters 1, 2, 3, 4; Yearbook Staff 1; Student Council 2; Class Vice President 2; All-State Choir 2, 4; All-County Swing Choir 3.
PROPHECY-Steve leaves HHS aspiring to be a doctor, comes back ten years later playing doctor with the Rockettes.

Michael Macri
Football 1, 2, 3; Track 1, 2, 4; Class Finance 2, 3, 4; Swim Team 1, 2; Winter Weekend Committee 4; Volleyball 4.
WILL-"I leave first my powerlifting abilities, and second my ability to cause trouble, but not getting into trouble, to any underclassman that can handle all three."
PROPHECY-Mike entered HHS stealing cars, he leaves HHS stealing coolers. Mike comes back ten years later on parole.

Katherine Martin "Kate"
"Bridget, if there's not going to be any guys there, I'm not going. Besides, I can't, I'm dancing."
WILL-"I leave my flirting ability to my little sis, Karen, and to Heather Polus hoping it works well for you as it did for me; to my bro, Donald, and Cross I leave my brown-nosing ability, hey guys use it, it works well; and to Jeremy I leave one brain cell hoping it will keep the one he has company. Good luck guys."
PROPHECY-Kate leaves HHS confused thanks to Nicks, comes back ten years later saying, "I still can't understand what's wrong with you, Scott!"

John McDonnell "Smooth"
Football 1, 2; Baseball 2; Skiing 1, 3.

Helene Narracci "Beaner"
"Happiness is seeing Herkimer in the rear view mirror."
Ski Team 1, 2, 3, 4; Pep Club 1; Class Finance 1, 2, 3, 4.
WILL-"I leave all the good times I had on the ski team to any underclassman who wants to have as much fun as I did."
PROPHECY-Helene leaves HHS as class car owner, comes back ten years later designing her own sports car.

Thomas Nencetti "T"
"If growing up means I must be anything that I don't want to be, then I'll never grow up." The Fools
Class Finance 1, 2, 3, 4; Who's Who Among High School Students 4; Student Council 4; Golf 3, 4; Outdoors Club 4; National Honor Society 3, 4; Prom Committee 4; SADD 3; Winter Weekend Committee 4; United Nations Club President 3.
WILL-"I leave my ability to get up ten of eight and still make it to school on time to all the tardy underclassmen."
PROPHECY-Tom leaves HHS as Class Slob, comes back ten years later as the next Pierre Cardin.

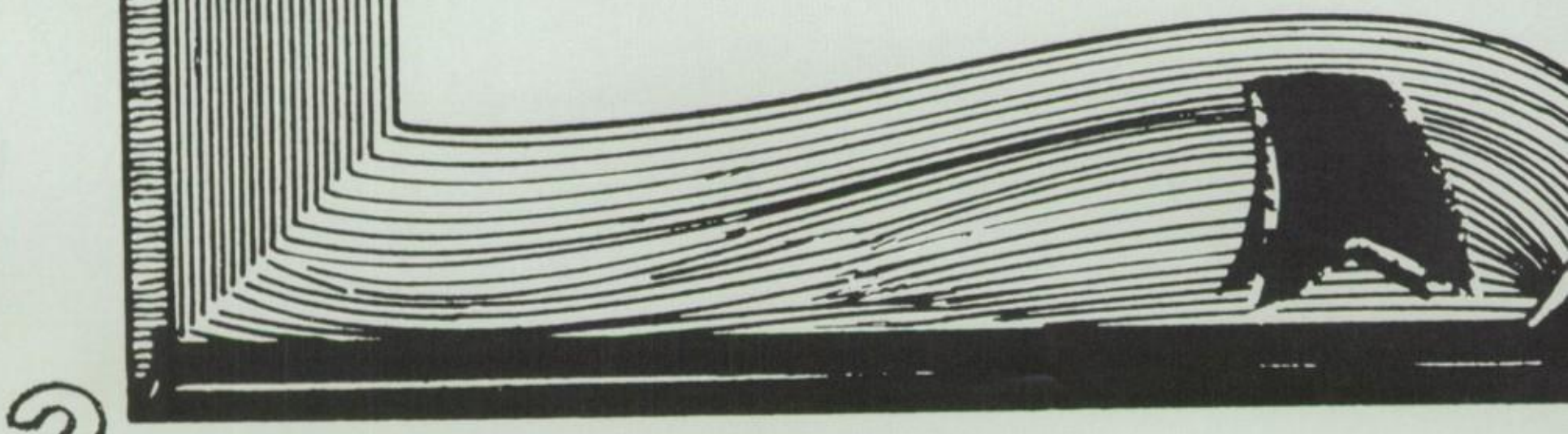

Scott Nichols "Nicks"
"One life . . . live it up."
Football 1, 2, 3, 4; Baseball 1, 2, 3, 4; Volleyball 2.
WILL-"I leave Mr. Z "Snots Law" hoping that some unfortunate Junior will be able to use it."
PROPHECY-Scott leaves HHS with Class Eyes, comes back ten years later as a peeping Tom.

Cheryl O'Connell "Oaks"
"Well, I heard that . . ."
Field Hockey 3, 4; Student Council 2, 3, 4 Treasurer 3; Class Finance 1, 2, 3, 4; Homecoming Committee 3, 4; Chairman 4; Winter Weekend Committee 3, 4 Chairman 3; Homecoming Court 3; SADD 3, 4.
WILL-"I leave Lori Sherry all the patience in the world-you'll need it. I leave Francine Belmonte the best Senior year possible-Enjoy! Lastly, I leave Chris Cool H.H.-"Shoot, Heidi, shoot!"
PROPHECY-Cheryl leaves HHS as Class Gossip, comes back ten years later Editor-in-Chief of the Enquirer with fellow Class Gossip, Mike Cool.

Marianne Panko "Mare"
"Although things in life may go away, the memories you hold of them stay in your heart forever."
Class Finance 1, 2, 3, 4; Treasurer 3; SADD 4; Outdoors Club 4; Cosmetology 3, 4; Treasurer 3 President 4; FHA 1; Marching Band 1, 2; Yearbook Staff Editor-in-Chief 4; Key Club 4; Language Club 1, 2; Pep Club 1, 2; Treasurer 3; Homecoming Committee 4; Winter Weekend Committee 4; Prom Committee 4.
WILL-"I leave T.M., L.B., J.C., J.M., and H.R. fun times on Bus nine and to Mrs. Guiffre I leave all of my favors that I'm always asking! Au revoir, Mrs. G!"
PROPHECY-Marianne leaves HHS loving aerobics and dancing, comes back ten years later starring on Fame.

Joseph Parmon "Smokin' Joe"
"Excitement personified."
Table Tennis 4.
WILL-"I leave my gloves to Sal Valente so he can catch a football."
PROPHECY-Joe leaves HHS to become rich, comes back ten years later a food vendor on King Kong Bundy's street.

Gary Steven Phillips "Dip"
:Hey man!"
Class Finance 1, 2, 3, 4; Library Club 1, 2; Radio and Computer Club 1, 2; Language Club 4; Newspaper 4; SADD 4; Outdoors Club 3, 4; Key Club 4; Marching Band 1, 2; Concert Band 1, 2, 4; Choir 2, 4 All-County 2; Football 1, 3, 4; Ski Team 1, 2; Wrestling 3, 4; Track 3, 4.
WILL-"I leave the Grief boys and K.P. my loft, my moped and a can of beans to Mike Blais for his dry jokes, and my truck to all the underclassmen. Have fun!"
Prophecy- Dip leaves HHS sitting on the bench in football, comes back ten years later sitting on the bench in NFL.

Chad Polus "Chas"
"There's nothing wrong with that!"
Football 1, 2, 3, 4; Volleyball 1, 2, 3, 4; Tennis 1, 2, 3, 4; Class Finance 1, 2, 3, 4 Treasurer 1 President 3 Student Council 1, 2, 3, 4 Treasurer 2 Vice President 4; National Honor Society 3, 4 Vice President 3 President 4; Outdoors Club 2; Homecoming Committee 4; Winter Weekend Committee 4; Prom Committee 4; Sadd 4.
WILL-"I leave the control of "The Meadow" to Jeremy "Pete" Patterson. And to my sister, Heather, I laeve all of my fun times at HHS. Go get 'em sis!"
PROPHECY- Chad leaves HHS as Class Most Likely To Succeed, comes back ten years later as the next Adolph Coors.

Randy Ray "Rand"
"Hi Cookie, what are you doing tonight?
Baseball 1, 2, 3, 4; Student Council 3, 4; SADD 3, 4; Football 3, 4; Homecoming Committee 2, 3, 4; Basketball 1, 2, 3, 4 Winter Weekend Committee 2, 3, 4; NHS 2, 3, 4 Treasurer 4; Class Finance 1, 2, 3, 4; Prom Committee 4;
WILL- "I leave to MR. Z, seeing as that I am Class Hair, some hair. I hope you use it wisely."
PROPHECY- Randy leaves HHS for college but doesn't know where he is going, and ends up on the Dark Side Of The Moon, wherever that is.

Jaqueline Record "Jackie"
"If You don't lose your dreams you will never lose your mind."
Yearbook Staff 4; National Honor Society 4; Outdoors Club 3, 4; Field Hockey Manager 3; French Club 1, 3; Class Finance 1;
WILL- "I leave my place as yearbook photographer to anyone who can figure the camera out."
PROPHECY- Jackie leaves HHS planning to be a marine biologist, comes back ten years later with fins.

Theresa Reinhardt "Teri"
"Peace-The choice of a new generation."
WILL-"I leave Ron Salewski my Pondo uniform in hopes that he may become as great a cook as I was. P.S. Ron, you may have to let the hem out of the skirt! And to Kelly I leave my grades. Good Luck!"
PROPHECY-Teri leaves HHS as a Pondo cook, comes back ten years later owning the entire chain.

Ross Richard "Rosco"
"All heros aren't six feet tall."
Football 1, 2, 3, 4; Wrestling 1, 2, 3, 4; Baseball 1; Track 3, 4; Class Finance 1, 2, 3.
WILL-"I leave all my wrestling skills to my brother Jason-Leave coach alone."
PROPHECY-Ross leaves HHS as Class Physique, comes back ten years later as the next Lou Albano.

Daniel Rivers "Cliff"
"Fine."
Footlighters 3, 4; French Club 1.
WILL-"I leave my set building abilities to my brother in hopes he'll have as much fun as I did. I leave all my math skills to D.S."
PROPHECY-Dan leaves HHS with Jodi, comes back ten years later with Jodi as the new Class Couple.

Renee Robinson "Ney"
"Wanna go to the mall?", "I'm all worked up now!"
Field Hockey 1, 2, 3, 4 Captain 4; All-State Field Hockey 4; Volleyball 2, 3, 4 Captain 3, 4; All-State Volleyball 4; Concert Band 1, 2, 3; All-County Band 1; Marching Band 1, 2, 3; Class Finance 1, 2, 3, 4; Pep Club 1, 2, 4; Homecoming Committee 1, 2, 3, 4; Winter Weekend Committee 4; Prom Committee 4; Yearbook Senior Editor 4; Class Best Dressed 4.
WILL-"I leave my uncoordination in sports to my grace sister, Krisi Cooley, in hopes that she experiences every aspect of falling as I did. To Jenny (Butterbean) D'Ambrosio I leave everything else in hopes that it helps her to accomplish anything she wants."
PROPHECY-Renee leaves HHS as Class Best Dressed, comes back ten years later as a world renowned fashion designer, "The United Colors of Renee."

Kim Ruggerio "Doughhead"
"Quit begging!"
Pep Club 1, 2, 3; Class Finance 1, 2, 3, 4; Yearbook 2, 3.
WILL-"I leave all my smarts to my younger brothers and sister, Lord knows they probably won't make it up to get them!"
PROPHECY-Kim leaves HHS, comes back ten years later owning a company.

Stacie Ruller "Stace"
"Hey babe-What's up?"
Class Finance 1, 2, 3, 4; Pep Club 1, 2, 3, 4; Volleyball 3, 4; SADD 3; Yearbook Staff 4 Advertising Editor; Prom Committee 4 Chairman 4; Class Eyes 4; Homecoming Committee 3, 4; Winter Weekend Committee 4.
WILL-"I leave Mr. Spinner a bag of apples so he can plant the seeds and open his own orchard. EAT HARDY, SPIN!!"
PROPHECY-Stacie leaves HHS as Class Eyes, comes back ten years later with different color eyes for each day of the week.

Arron Sauer "Sgt. Thunderbolt"
WILL-"I leave the entire school with the memories and best five years of my life."

Scott Scherer "Gorilla"
"If it's bigger than you, don't mess with it!"
Football 1, 2, 3, 4; Baseball 1; Golf 2, 3, 4; Basketball 1, 2, 3, 4.
WILL-"I leave Mr. Kaplan all my joke-telling abilities in hopes that someday he will be able to tell a joke that is somewhat funny. Good luck in the future Bobby K."
PROPHECY-Scott leaves HHS with Lisa in hopes of never returning.

Kimberly Sciarra "Kim"
"My interest is in the future because I am going to spend the rest of my life there."
Class Finance 1, 2, 3, 4 Class Secretary 1, 4; Track 1, 2, 3, 4; Volleyball 3; Cheerleading 2, 4 Co-Captain 2 Captain 4; Homecoming Committee 2, 3, 4; Footlighters 3; Winter Weekend Committee 2, 3, 4; Student Council Rep. 1; Pep Club 1, 2; Homecoming Court 1; Prom Committee 4; National Honor Society 2, 3, 4.
WILL-"I leave the 800m run . . . forever!"
PROPHECY-Kim leaves HHS with a look-a-like, comes back ten years later on TV replacing Connie Selleca on Hotel.

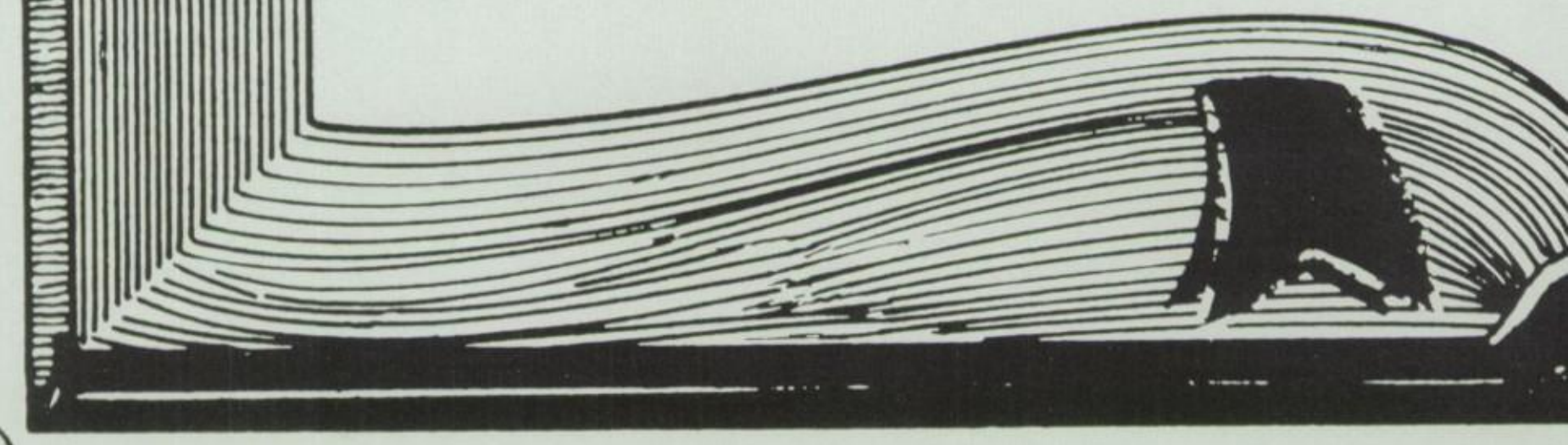

Michael Seymour "C"
"Take it easy"
Basketball 1, 2, 3, 4; Baseball 4; Class Finance 1, 2, 3, 4 Treasurer 2; National Honor Society 2, 3, 4.
WILL-"I don't leave nobody nuffin cause bofe of us don't need breftix before English."
PROPHECY-Mike leaves HHS entering the field of Sports Medicine, comes back ten years later as team physician of the Boston Celtics.

Jodi Shaut "Herb"
"I don't care!"
Class Finance 1; Marching Band 1, 2, 3; Concert Band 1, 2, 3; Jazz Band 1, 3; Bowling 2, 3, 4.
WILL-"I leave my trombone to my brother, and hope he can cope with Mrs. Gaeta better than I could! And I also leave Donna and Heather my driving ability."
PROPHECY-Jodi leaves HHS with Dan, comes back together still with Dan.

Pamela Sidelko "Pam"
"Well I'm sorry!"
Girls Volleyball 2, 3, 4; Girls Track 3; Pep Club 1, 2; Class Finance 1, 2, 3, 4.
WILL-"I leave my quietness to my sister, Traci, in hopes that she will stop talking and start listening in class! Good luck Traci!!"
PROPHECY-Pam leaves HHS going to Dale Carnegie, comes back ten years later as the next Dale Carnegie.

Kenneth Soucy "Sous"
Football 1, 2, 3; Volleyball 2; Finance 1, 2, 3, 4; Student Council 4; Key Club 4; Outdoors Club 4.
WILL-"I leave my sister, Mary, my 27 Redskin shirts, and I leave Mary and Desi a car so they can get to school next year."
PROPHECY-Ken leaves HHS making pizzas, comes back ten years later with his own franchise.

Mike Stalteri "Staltzer"
"Yo Willie! Ha!"
Baseball 1, 2, 3, 4; Basketball 1, 2, 3, 4.
WILL-"I leave my well known baseball ability to Scott Sherry, Brian Moynihan, Shawn Kozma, and most of all my sucessor, Travis Kirk."
PROPHECY-Mike leaves HHS in pursuit of a psychology career, comes ten years later as Dr. Ruth.

Jeff Steele
Choir 1, 2, 3, 4; Table Tennis 4.
WILL-"I leave all the Math Assignments I completed on time to Mr. Rando."
PROPHECY-Jeff leaves here a son of a teacher, comes back ten years later as a teacher.

Shawn Stokey "Stoke"
"Easy come, easy go."
WILL-"I leave Phil Tangorra Tony on Friday and Saturday nights.
PROPHECY-Shawn leaves HHS smoking a big black cigar, comes back ten years later owning Garcia-Vega Cigar Co.

Michael Streeter "Hook"
"And when the cloud bursts thunder in your ear you shout but no one seems to hear. And when the band you're in starts playing different tunes I'll see you on the Dark Side Of The Moon." Pink Floyd
WILL-"To Jeremy Patterson and Travis Kirk I leave the honor and privilege of upholding the name D & J LTD. I also leave Vinny Ceneviva a bottle of "New Advanced Dream Away"-Good luck Fat Man."
PROPHECY-Mike leaves HHS . . .

Kenneth Stulmaker "Stuey"
"Is there anything in my nose?"
Class Finance 1, 2, 3, 4; Student Council 1; Basketball 1; Radio Club 3; Class Flirt 4.
WILL- "I leave my outgoing and flirtacious style to a shy underclassmen. Use it as well as I did!!"
PROPHECY-Kenny leaves HHS class flirt and comes back ten years later editor of Playboy Magazine.

Christy Sylvester "Gator"
"I'm sorry.", "Right?"
WILL- "I leave all my high school memories to my brother, Jeff. Have fun!"
PROPHECY-Christy leaves HHS with her guy, comes back ten years later still with her guy!

Cosimo Tangorra "Coz"
". . . And in the end the love you take is equal to the love you make." J.L. & P.M.
Wrestling 1, 2; Choir 1, 2, 3, 4; Outdoors Club 1, 2, 3, 4 Vice President 4; Footlighters 1, 2, 3, 4 President 4; Student Council 2; Class Finance 1, 2, 3, 4 President 2; UN Club 4; All-County Choir 1, 3; All-State Choir 2.
WILL- "To my brother, Phil, I leave my ability to flub my way through any problem."
PROPHECY-Cosimo leaves HHS fully exercising his ability to run on at the mouth, comes back ten years later as President of the USA.

Phillip Tripolone "Roid"
"Life goes on . . . then you die!"
Tennis 1, 2, 3, 4.
WILL-"I leave all my steroids to anyone who can handle them."
PROPHECY-Phil leaves HHS taking steroids, comes back ten years later as Joe Weider.

Suzanne Tripp "Sue"
"I don't know."
Concert Band 1, 2, 3, 4; Marching Band 1, 2, 3, 4; Jazz Ensemble 1, 2, 3, 4; National Honor Society 3, 4; Field Hockey 1, 2, 3, 4; Basketball 1, 2, 3, 4; Track 1, 2, 3, 4; Outdoors Club 4.
WILL-"I leave my field hockey stick and all the bruises that go along with it to anyone willing to take them."
PROPHECY-Sue leaves HHS as Class Athlete, comes back ten years later actually wearing a dress.

Michael Tubia "Tubes"
Football 1, 2, 3, 4; Volleyball 1, 2, 3, 4; Class Finance 1, 2, 3, 4; Outdoors Club 4; Winter Weekend Committee 4.
WILL-"I leave to my cousin, Butch, my senior hat, may he use it within the next few years."
PROPHECY-Mike leaves HHS with his bow legs, comes back ten years later as the next rhinestone cowboy.

Steve Valentine "Steve"
"relax"
Marching Band 1, 2, 3, 4; Jazz Band 1, 3, 4; Jazz Choir 2, 3, 4; Class Finance 1, 2, 3, 4; All-State Choir 4; All-County Choir 4; Band Vice President 4.
WILL-"I leave B.J. the ability to understand the word "no"."
PROPHECY-Steve leaves HHS with his CD's, comes back ten years later the president of Panasonic.

Ken Vaughn "Jolly"
"Ho ho ho, Green Giant"
Basketball 1, 2, 3, 4; National Honor Society 2, 3, 4; Track 2, 3, 4; Class Finance 1, 2, 3, 4.
WILL-"I leave my height to Mr. Kaplan so he will finally grow up."
PROPHECY-Ken leaves HHS as the Jolly Green Giant, comes back ten years later with his own frozen vegetable franchise.

Michael Vespi "Mike"
"You can only fly as high as your wings take you."
Football 3, 4; Cross Country 1, 2; Baseball 1, 2, 3, 4; Basketball 1, 2, 3, 4; National Honor Society 2, 3, 4 Treasurer 3; Student Council 3, 4; SADD 3, 4 President 4; Key Club 3, 4 Vice President 3 President 4; Band 1, 2; Class Finance 1, 2, 3, 4 Vice President 1 President 4; Prom Committee 4; Boys State 3; DAR Award.
WILL-"I leave everything to my sister. Good luck Desi and use everything wisely."
PROPHECY-Mike leaves HHS wanting to be a fighter pilot, comes back ten years later flying banners over beaches.

Robert Vespi "Bo"
"Hey . . . Dude!"
Cross Country 1, 2; Football 3, 4; Baseball 1, 4; Basketball 1, 2, 3, 4; Track 2, 3; Class Finance 1, 2, 3, 4; Student Council 3 President 4; Band 1; Marching Band 1; Homecoming Committee 3, 4; Winter Weekend Committee 3, 4; Winter Weekend Court 1, 2; SADD 4.
WILL-"I leave my number (42) . . . on my back, since there is no one under me who is deserving of it and finally I leave Brian Moynihan the corner of Henry St. and Park Ave. in hopes that he can have as much fun as I did."
PROPHECY-Bo leaves HHS as class athlete being a cool cucumber, comes back ten years later in a pickle.

Patrick View "Ahooo"
"Look you!"
Wrestling 3, 4; Football 4.
WILL-"I leave Brian Grubner my wrestling skills."
PROPHECY-Patrick leaves HHS as a good wrestler, comes back ten years later with the WWF.

Theodore Walawender "Ted"
"Live on the edge, but don't fall off."
Football 1, 2, 3, 4; Baseball 1; Basketball 1, 2.
WILL-"I leave my tackling abilities to Amy Kroe in hopes that she can find other ways to use them."
PROPHECY-Ted leaves HHS jumping dirt piles in the school parking lot, comes back ten years later wishing he hadn't.

David Wastowicz "Wasto"
"Works for me."
Volleyball 1, 2, 3, 4; Tennis 1, 2, 3, 4; Football 2, 4; National Honor Society 3, 4; Choir Treasurer 4; Yearbook Staff 4; SADD 3; Footlighters 3, 4; All County Choir 4; Class Finance 1, 2, 3, 4.
WILL-"I leave my ability to annoy music teachers to Tim Acker, may he use it well."
PROPHECY-Davie leaves HHS as yearbook sports editor, comes back ten years later as the next Hugh Hefner.

Wendall Wekelo "Wek"
"Look it"
WILL-"I leave Ed Ruggerio my parking place to put his next junk."
PROPHECY-Ted leaves HHS fixing up old cars, comes back ten years later designing new ones.

Jim Werczynski "Jimmer"
"Oh ya"
Wrestling 1, 2, 4.
WILL-"I leave Al L. the best of luck in dolling up his truck as I once did."
PROPHECY-Jim leaves HHS in his truck, comes back ten years later a male model.

Denise Wineberg "Denise"
"Whatever"
WILL-"I leave my ability to take things as they come to Brenda Young. She's one of the few that can handle it."
PROPHECY-Denise leaves HHS not knowing what to do, comes back ten years later still not knowing.

adidas

ADVERTISEMENTS

BUSINESSES ARE ALWAYS FACING SOME UNKNOWN DESTINATION. PEOPLE OPEN UP ALL KINDS OF BUSINESSES. THEY HAVE SOME IDEA OF WHAT TO EXPECT. OR WHAT THEY HOPE TO EXPECT. THE TRUE DESTINATION OF WHAT THEIR BUSINESS IS GOING TO TURN OUT TO BE. HOWEVER. IS REALLY UNKNOWN TO THEM AND EVERYONE ELSE.

GERATY POOLS AND SPAS INC . . .

Building Better Swimming Pools

Since 1966

Basloe

And

Basloe, P.C.

Attorneys At Law

123 Mohawk St.

P.O. Box 669

Herkimer, New York 13350-0669

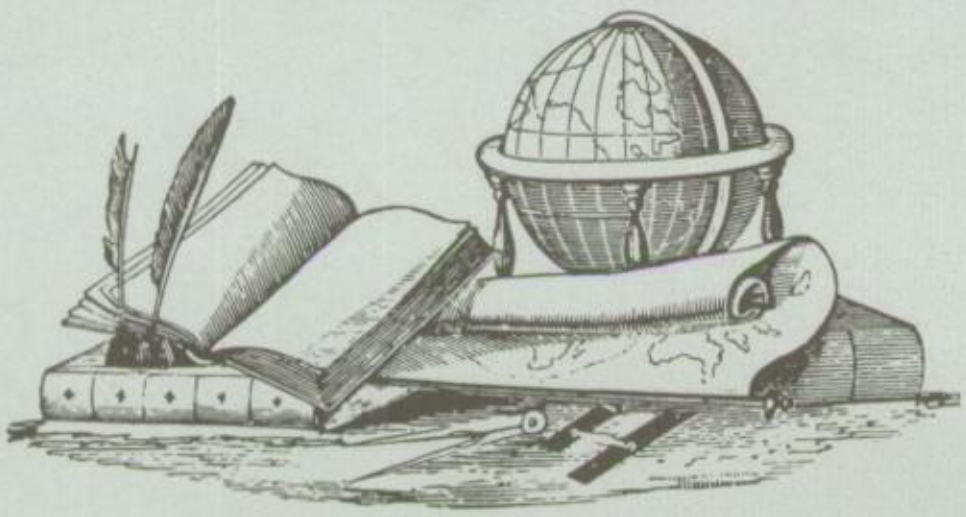

Good Luck

Class Of

'88

Irving M. Basloe

Joseph S. Basloe

Evalyn G. Basloe

Area Code 315

Herkimer 866-3798

Utica 724-9016

duofold

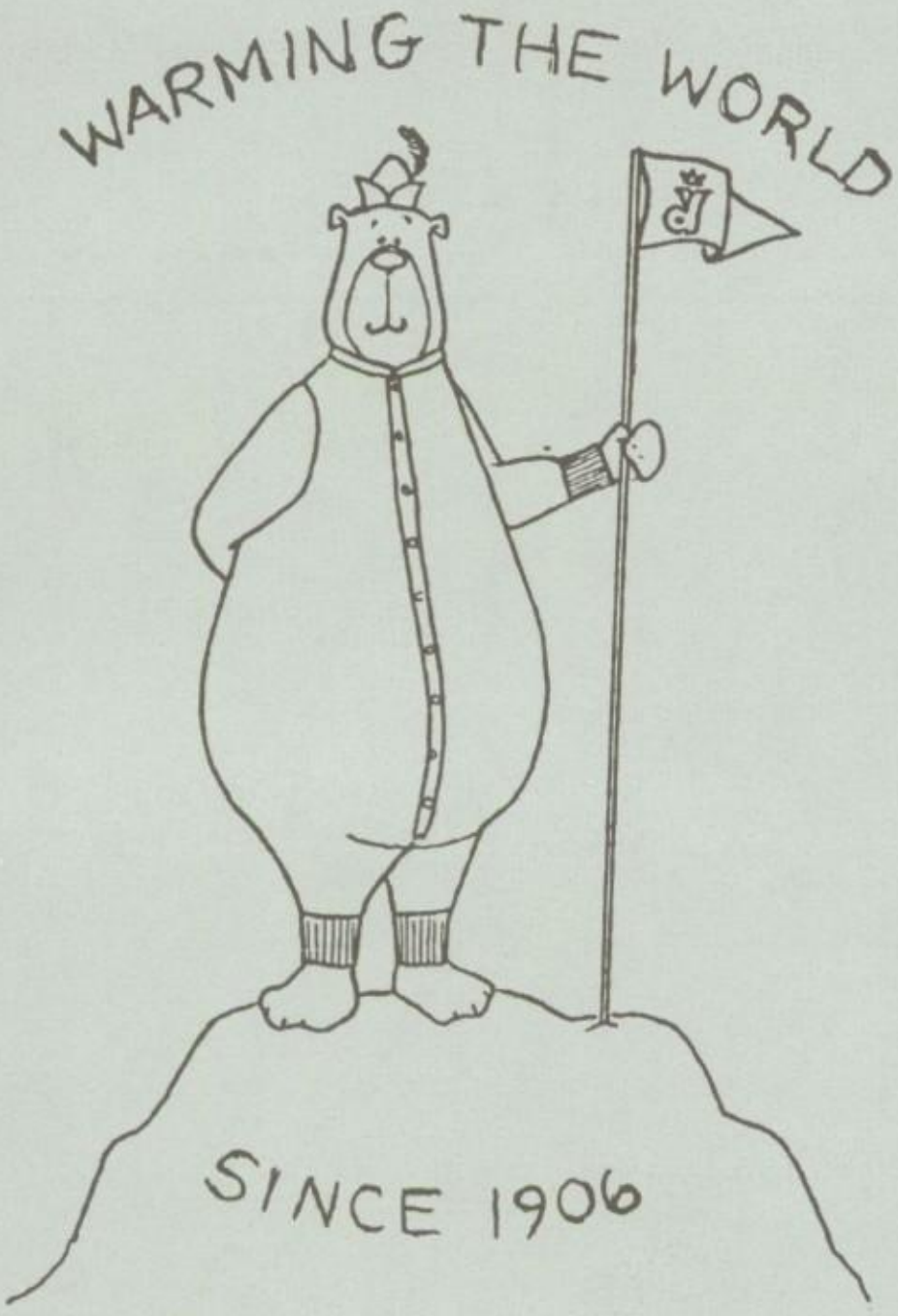

7 Spruce Street
Ilion, New York 13357

"Congratulations To The Class Of' "88" From ALL OF US AT DUOFOLD

"The Store With The Personal Touch"

The Vogue

Open Fri. Night
Til 8:00 P.M.

115 N. MAIN STREET — HERKIMER, N.Y.

GALLINGER DRUG CO. INC.

152 North Main Street
Herkimer, New York 13350

Where People Come First

Fred C. Spogen Jr. Prop.
Phone 315-866-2791

Congratulations
From

THE
HERKIMER
COUNTY TRUST
CO.

Your Independent Community Bank

Little Falls
501 E. Main St.
Ph. 823-0300

Herkimer
319 N. Main St.
Ph. 866-7800

Dolgeville
71 N. Main St.
Ph. 429-3151

Frankfort
134 E. Main St
894-5031

MEMBER F.D.I.C.

Herkimer Fish Market
127 Mohawk St., Herkimer, NY
866-4899

For all your seafood needs, "sea" us

Teleflora

Wayside Flowers

866-4260

Betty Ainsworth
Joan Godlewski

701 Middleville Rd.
Herkimer, NY 13350

SIGNAL
A CoreStates Financial Services Company

D. J. WALSH, Senior Manager

Signal Finance of New York, Inc.
Signal Mortgage Corporation of New York
258 North Main Street, P. O. Box 408
Herkimer, NY 13350-0408
(315) 866-1990 or 724-1852

M&N'S MARKET
318 E. German St.
Herkimer, NY
866-7721
Congratulations Class Of 88

America's Favorite Store
Kmart
the Saving Place

Good Luck Class Of '88

200 S. Washington St.
Herkimer, NY 13350
866-4910

Phone 315/866-4149
Open all year

GLEN RIDGE MOTEL
Thruway Exit 30
2 Miles east on Route 5

SYLVIA & GREG KALIES
Proprietors

East Herkimer
New York 13350

GREGG APPLIANCE, INC.
131 N. MAIN ST., HERKIMER, N. Y.
PHONE: 866-2310
FRIGIDAIRE
RANGES - REFRIGERATORS - WASHERS - DRYERS
FREEZERS - AIR CONDITIONERS - DISHWASHERS
TAPPAN - GLENWOOD RANGES - ZENITH TV & RADIOS

Best Of Luck To The Class Of '88

From

LINDA'S UNISEX SALON

Prospect St
Herkimer, N.Y. 13350

Phone: 866-7479

BEST WISHES TO THE CLASS of '88

First in Sports and Local News in the Mohawk Valley...

111 Green St.
Herkimer, N.Y.
13350

The Evening Telegram

866-2222

Serving The Mohawk Valley Since - 1898

Headlines Unisex
Beauty & Tanning Salon
200 N. Prospect Street
Herkimer, NY 13350
(315) 866-2356

Theresa's
World of Beauty

344 E. GERMAN ST., HERKIMER
UNISEX HAIR CARE
HAIR CARE FOR THE ENTIRE FAMILY
866-3071

EXPERT STYLING BY OWNER: THERESA YOWORSKI

THE
LAST UNICORN

SPECIALIZING IN STEREO EQUIPMENT BY
TECHNICS • PIONEER • SANYO
USED RECORDS & CASSETTES
BOUGHT • SOLD • TRADED

216 N. MAIN ST.
HERKIMER, NY 13350

MARC SMITH
(315) 866-0510

Geri's

A CHILDRENS SPECIALTY SHOPPE

135 NORTH MAIN ST.
HERKIMER, NEW YORK 13350

Carrying Infants — Boys & Girls
To size 14

GERI COVILLE, *Owner*

315-866-0630

Johnson's
DECORATING CENTER

"DECORATING CENTER"
216 N. MAIN STREET
HERKIMER, NY
13350 866-6000

For Home And Industry
For All Your Decorating Needs.

T & J Fruits & Vegetables
WHOLESALE & RETAIL

213 S. CAROLINE ST.
HERKIMER, NY 13350
PHONE: 315-866-7272

Specializing in
Fruit Baskets

OWNER
Joseph DiGristina, Jr.

Kelly's Sales And Service
Vacuum Cleaner And Sewing Machine
Specialty
312 S. Washington Street - Herkimer,
NY
We Service All Makes And Models
Phone 866-1905

Eureka
Panasonic-Whirlpool
Viking
Necchi

109 N. Main St.
Herkimer

JOHN'S UPHOLSTERY
DRAPERY
&
FLOORCOVERING
315-866-6300

WALAWENDER
HEATING & PLUMBING INC.
PHONE (315) 866-3963

DO IT YOURSELF
OR
LET US DO-IT-FOR YOU
Heat

STEVEN SOSNOSKI
President
HOME PHONE (315) 866-7440

100 PROTECTION AVE
HERKIMER, NEW YORK 13350

HEADS -R- TURNING

Unisex Hair Design
119 Greenstreet
Herkimer N.Y. 13350

866-5480

Walk-ins welcome...

F.E. HALE MFG. CO. INC.

Wood Bookcases Since 1907
Herkimer, N.Y. 13350
Telephone: 866-4250

"Good Luck Seniors"

235 State St.
Herkimer, NY

Best Of Luck Class Of 1988

B & E MILL FABRICS INC.

Discount Fabrics - Our Specialty
111 Park Ave.
Herkimer, NY 13350
(315) 866-7770

HERKIMER CLOTHING CENTER
150 N. Main St.
866-3283
Good Luck To The Class Of 1988

Best Wishes To The Class Of '88

ASSEMBLYMAN TONY CASALE

Class Of '65

126 Mary Street
Herkimer
(315) 866-1632

HERKIMER CHIEF Super Market SMILES
CHOICE MEATS EST. 1929

Serving Herkimer Since 1929
Picnic Supplies • Cold Soft Drinks
•
Cold Beer • Fresh Sliced Hansel & Gretel • Cold Cuts • Buns • Bread •
One Block From Historic Herkimer County Court House

GEORGE H. GETMAN
JAMES J. FRANCHI

Attorneys
38 Morgan St.
Ilion 894-9976

315-894-5367 Free Estimates

Vinny Scalise

ILION, NEW YORK 13357

FOR COMPLETE REMODELING SERVICE
Cabinet Making • Custom Counter Tops • Carpentry

GOODYEAR

Auto • Truck • Industrial

WOOD'S TIRE

Leo Murphy

306 W. Albany St.
Auto Center
866-7064

215 W. State
Herkimer
866-5400

Congratulations
Class Of
'88

CARNEY'S
CORNERS
N. Washington St.
Herkimer, NY
866-7191
Congratulations '88

Bikes 500 Inc.

Bicycle Sales, Parts and Service
SCHWINN, NISHIKI, CANNONDALE
DIAMOND BACK and GT
Specialized and Rhode Gear Products

500 East State Street
Route 5
(315) 866-6552
Herkimer, New York
13350

(315) 866-3700, 866-3706, 866-1872 (Message)

MOHAWK VALLEY BRAKE SERVICE
101 W. Main St., Mohawk, NY 13407
BEFORE YOU BUY, SEE US & SAVE
Complete Auto Repairs

AAA 24 Hr. Towing
DARYL MABBETT

LINE UP WITH BEAR

Now Under New Ownership Call

Us First For A Quality Job At A Right Price

Congratulations Seniors Good Luck In Persuing Your Careers.

**Daryl
And
Mike**

ENJEM'S

Floor Covering Specialists
"We Do Windows Too"

110 East State Street
Herkimer, New York 13350
315/866-4550 - 733-0442

To Each Senior,
Look To The Future And Use Your Skills Wisely.

MARTIN GREEN & SONS; INC.

166 Central Ave., Ilion
Phone 894-5011

- Automatic Fuel Delivery
- Heating System Installation
- 24 Hour Watchdog Oils Heat Service

-We Care About Your Comfort-

Heating Service To The Valley For Over 55 Years.

Good Luck Dave And
The Class Of 1988
TOM WASTOWICZ

Shooting And Reloading

Supplies

347 Washington St.
Herkimer, NY 13350
866-0813

BONNIE'S ARTS AND CRAFTS
140 N. MAIN ST.
HERKIMER, N.Y. 13350

TELEPHONE:
(315) 866-2444

SHOE BIZ

Denise Graziano
(315) 866-7434

266 N. Main Street
Herkimer, NY 13350

Good Luck Class Of 1988

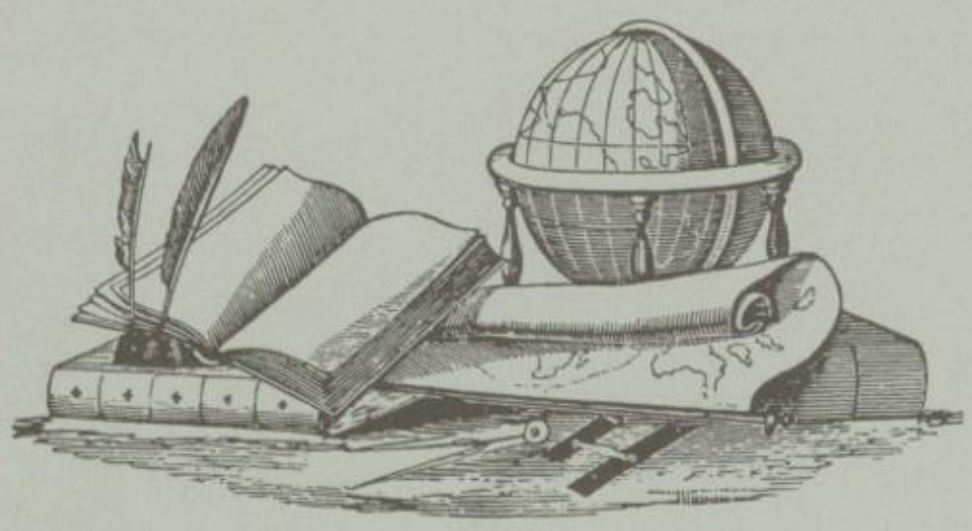

CHARLES E. CRANDALL JR
CHARLES E. CRANDELL III
JOHN H. CRANDALL

THE COLONIAL AGENCY, INC

Insurance In Herkimer N.Y.

Congratulations Class

Of "88"

COLLIS HARDWARE CORPORATION

"Your Hometown Hardware"

104 No. Main St.
Herkimer, NY 13350
Phone: 866-0826

True Value

GEORGE F. ANEY
Attorney At Law

401 N. Prospect

866-6600

Good Luck

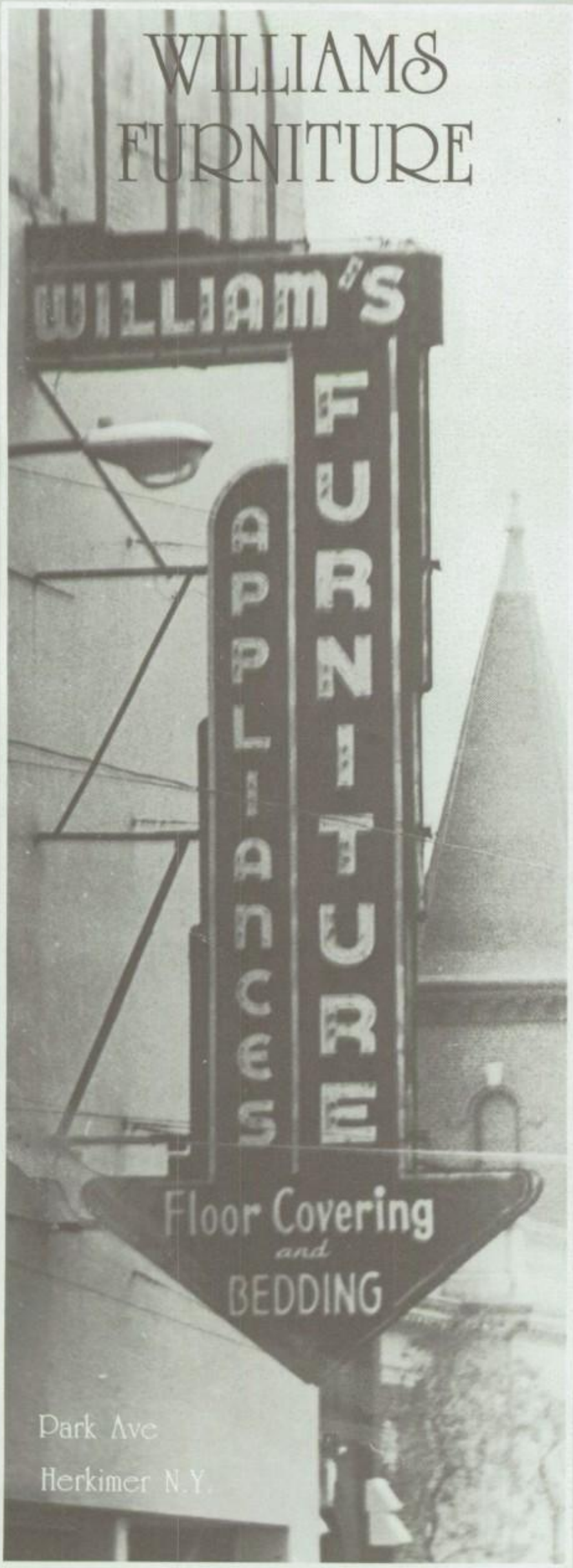

Congratulations
And
Best Wishes To

The Class Of
'88

From The

EAST
HERKIMER
VOLUNTEER
FIRE
DEPARTMENT

Dan Murphy Optical

114 N. Main Street
Herkimer, N.Y. 13350
Phone: 866-7784

AGWAY

Herkimer Agway Cooperative, Inc.
BOX 632, CAROLINE STREET
HERKIMER, NEW YORK 13350

(315) 866-4931

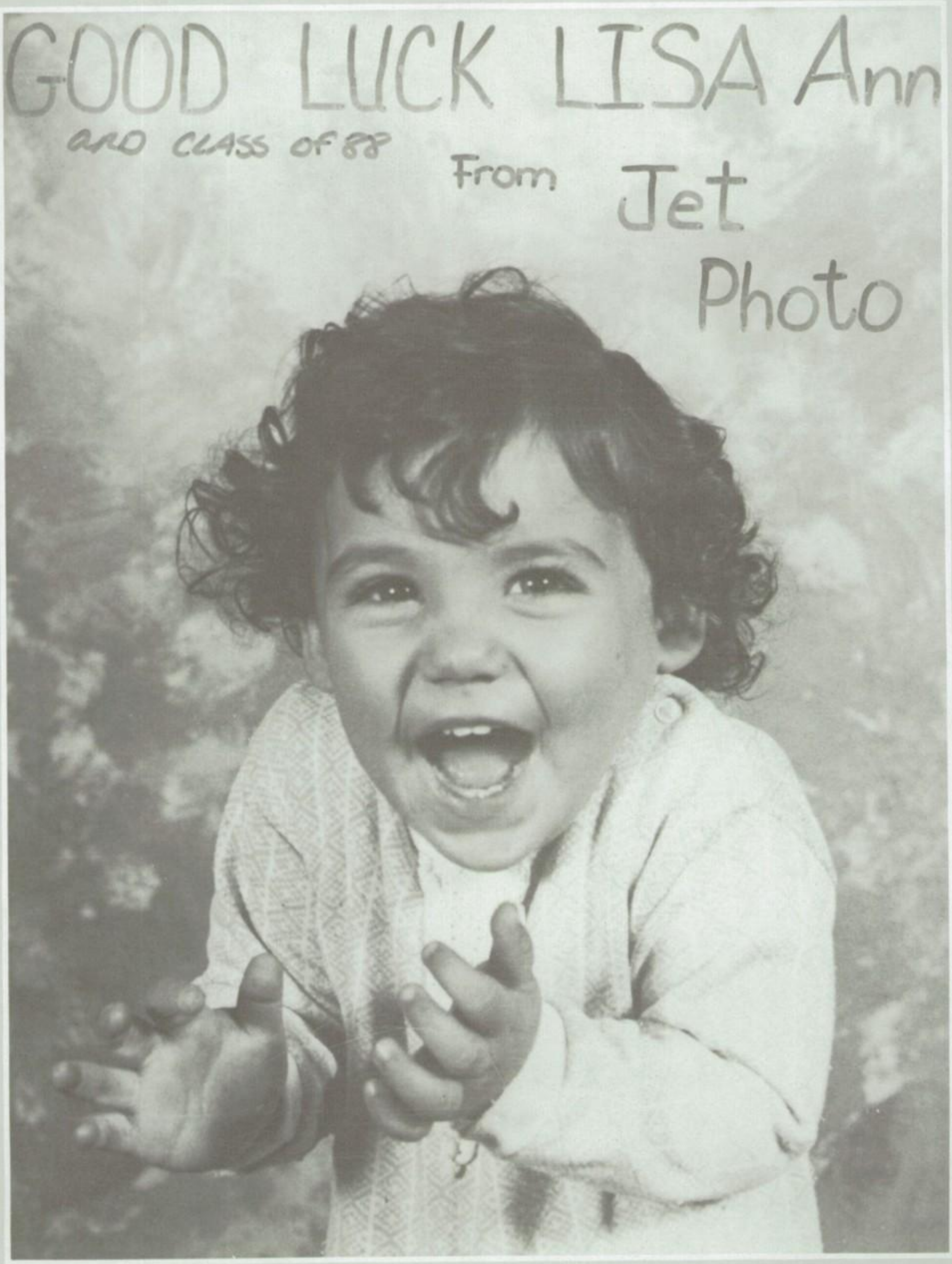
GOOD LUCK LISA Ann
and CLASS of 88
From Jet Photo

BUSINESS LISTINGS

Pachman Auto Parts, 214 Mohawk St., Herkimer (866-4770)

Patrons

Congratulations and Best Wishes, Lori - Uncle Owen
Best of luck to the Class of '88 - Sharon Brownrigg
Best of luck Class of 1988 - Rita and Arthur Taylor
Best of luck to Lori and Jen - Joyce and Stubby
Marianne, Keep on dancing into the future. Congratulations! - Sue Artello
Good luck, Stacie! - Love Mom and Dad
Our blessings now and always, Kristi - Love Mom and Dad
Congratulations, Elaine! - Love Mom and Dad
Good luck Class of 1988 - Mr. and Mrs. Higgins
Best wishes Class of '88 - Mr. and Mrs. John Quinn
Aim high, Mare! - Love Joe
Congratulations, Renee! - Love Mom and Dad
The best of luck, Marianne - Love Gram and Gramps
Congratulations, Marianne! - Love Dad and Mom
Mr. and Mrs. John Sweeney say Congratulations!
Best wishes to the Class of 1988 - Mrs. Curtin
Best wishes, Stacie! - Love Gram
Good luck to Maria, Cheryl, and Kim - from Francine
Best Wishes! - Mr. and Mrs. Joseph K. Lukaszewicz
Congratulations, Jodi and Dan! - Love Mom and Dad
Congratulations, Herb and Cliff! - your brother, Dennis
Aim high, Kevin. - Love Mom, Dad, Kelly, Brian, Heather
Kimberly Marie, you made me proud! I love you - Mom
Good luck, Kim - Love Rick
Congratulations, Teresa! - Love Mom and Dad
We Made It Shan, Stacie, Lisa, Kim, Kathy Jo - Love Jenn
Congratulations, Jenn! - Love Mom, Dad, and Chris
Best of luck, Shannon! - Love Dad and Pat
Congratulations Jenn, Shan, Lisa, Kim and Kathy Jo! - Love Stacie
Congratulations, JaNeen! - Love Mom, Dad and Jennifer
Good luck to the Class of 1988 - Mr. and Mrs. Pitcher
Congratulations Lisa Ann! - Love Aunt Tina and Uncle Bob
Congratulations Lisa, Scott, Shannon, Stacie and Jenn - Love Mom C.
Congratulations, Jacqueline! Have many "Record" years - Love Mom and Dad
Julie, Best of Luck! - Love Mom and Dayle
Congratulations, Kim! - Love Dad and Laurie
Best of luck Class of 1988 - Dominick and Elena Scalise
Congratulations and God Bless you, James! - Love Mom and Dad
To our "little boy" James . . . A.K.A. Tiger, Bino, Poody . . . We love you! - Sam, Fran, Lucretia, Salina, Paul
Dip - Have a happy and successful future. Good luck! - Love Andee
Maria, Congratulations for a job well done. We love you - Love Mom and Dad
Good luck to the Class of 1988, and a special good luck to Christine and Jeffrey - Mr. and Mrs. Robert Rowan
Congratulations, Cheryl. Now you have a high school diploma, too! - Love Aunt Judy and Lori
Marianne, Congratulations! Also, for your participation in dance. Dancingly yours, Eleanor Carswell
Thank God, yearbook staff, you finally made it! - Miss Wright
Good luck Richard! Reach for the highest, strive for the best, live day by day, and to God leave the rest. - Mr. and Mrs. Greer

Congratulations

THE CROCKER AGENCY, INC.

Gloo And Gloo Subsidiary

Insurance And Financial Services

122 Park Avenue

Herkimer, NY 13350

"Your Insurance Center"

866-4040 866-2200

IGA AIELLO'S

Not Responsible for Typographical Errors QUANTITY RIGHTS RESERVED 232 MOHAWK ST., HERKIMER

Double Manufacturers Coupons Up To 60¢ Details In Store Prices Effective Thru Feb. 8, 1986

WEISSER'S JEWELERS

240 N. MAIN ST., HERKIMER, N.Y. 13350

America's Most Popular Class Ring.

Class Rings Starting At

$99.95

JOSTENS

AMERICA'S CLASS RING™

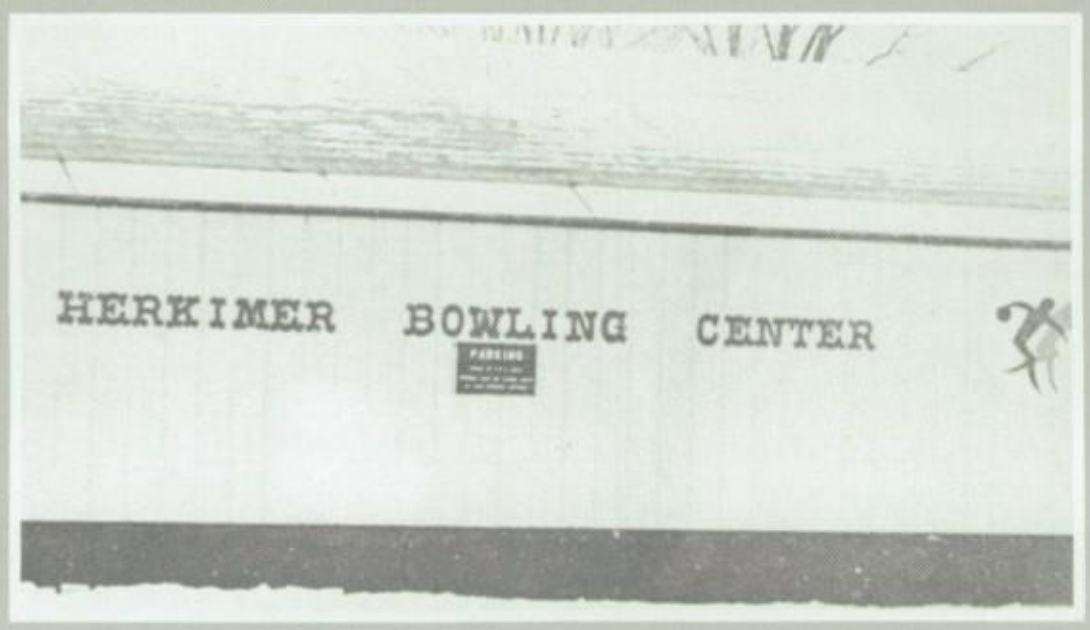

Best Wishes To The Class Of

1988

From

HERKIMER BOWLING CENTER

GOOD LUCK CLASS OF '88

MARINE MIDLAND Bank NA.

Herkimer Office

(315) 866-3270

RUDY'S

STORE FOR MEN

HOURS
M-TH. 10:00-6:00
FRI. 10:00-9:00
SAT. 10:00-5:30

217 S. MAIN ST.
HERKIMER, N.Y. 13350

Good Luck Class Of

1988

From

MCLAUGHLINS

Of Dolgeville
Ilion, Herkimer, Fort Plain,
Dolgeville, Little Falls

at CABINET

KITCHEN CABINETS
BATHROOM VANITIES
COUNTER TOPS • SINKS

BRING IN YOUR ROOM MEASUREMENTS FOR A QUOTATION ON YOUR NEW KITCHEN OR BATH FROM CABINET!

Outstanding selection of styles from contemporary to country with solid hardwood doors and frames. Plus raised panel unfinished pine cabinets!

CABINET

HERKIMER
326 South Caroline Street
866-1342

Mon, Tues, Wed, Fri. 8am to 5pm; Thurs. 8am to 8pm; Sat. 8am to 2pm
Other locations in New Hartford, Fayetteville, Cicero and Vestal

STUDENT
COUNCIL
Wishes The
Class Of
1988
The Best Of
Luck In Their
Future Years!!

PIZZA
■ FRESH DOUGH DAILY
■ SUBS–TUNNELS ■ DELI MEATS
■ SAUSAGE BREAD ■ CALZONES
■ ANTIPASTOS

TONY'S PIZZERIA & DELI
HERKIMER'S ORIGINAL #1 PIZZERIA

866-4593
221 SOUTH CAROLINE STREET
HERKIMER, NEW YORK

Good Luck From
MARY ANNE & BILL DELUDE

Best Wishes

And

Good Luck

M.R KNICKERBOCKER LTD
TOPS AND BOTTOMS
Levi - Lee - Chic - Guess
Zena - Jordache - Bon Jour
Reebok - Nike - Converse
2 Locations

216 N Main. St
Herkimer NY

222 Main
Oneonta NY

BONNE CHANCE!
BUENA SUERTE!
TO THE CLASS OF '88
FROM THE

LANGUAGE CLUB

Congratulations And Good Luck

To The

Class Of 1988

From

KARL F. ERMISH

Owner Of

ROBEL STUDIO INC.

Main St.
Mohawk, N.Y.
Phone: 866-3060

Family Portraits
Engagements
Weddings
Seniors
Children
Executive
Environmental
Scenic
Commercial
Custom Framing

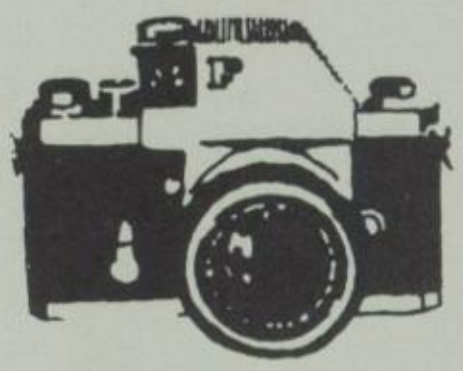

"Congratulations
Renee And
The Class
Of '88!"

From The

ROBIN'S NEST

212 N. Main St.
Herkimer, NY
13350
866-6172

BIG JIM
Submarine
SANDWICH
Fast Take Out or Eat In
A Meal In Itself
120 WEST ALBANY ST. - HERKIMER, N.Y. 13350
PHONE 866-9914

Cross Country Ski
SALES SERVICE
RENTAL

DICK'S WHEEL SHOP INC.

411 Mohawk Street
Herkimer, N.Y. 13350
315-866-5571
DICK GLOO, PRES.
Your Full Service Bicycle & Cross Country Ski Shop

Congratulations
Class Of
1988

From

HERKIMER
HIGH
SCHOOL

PEP CLUB

Congratulations

And

Best Of Luck To The Class Of 1988

From

ROCK CITY WINDOW

P.O. Box 581
Little Falls, NY 13365
(315) 866-0455

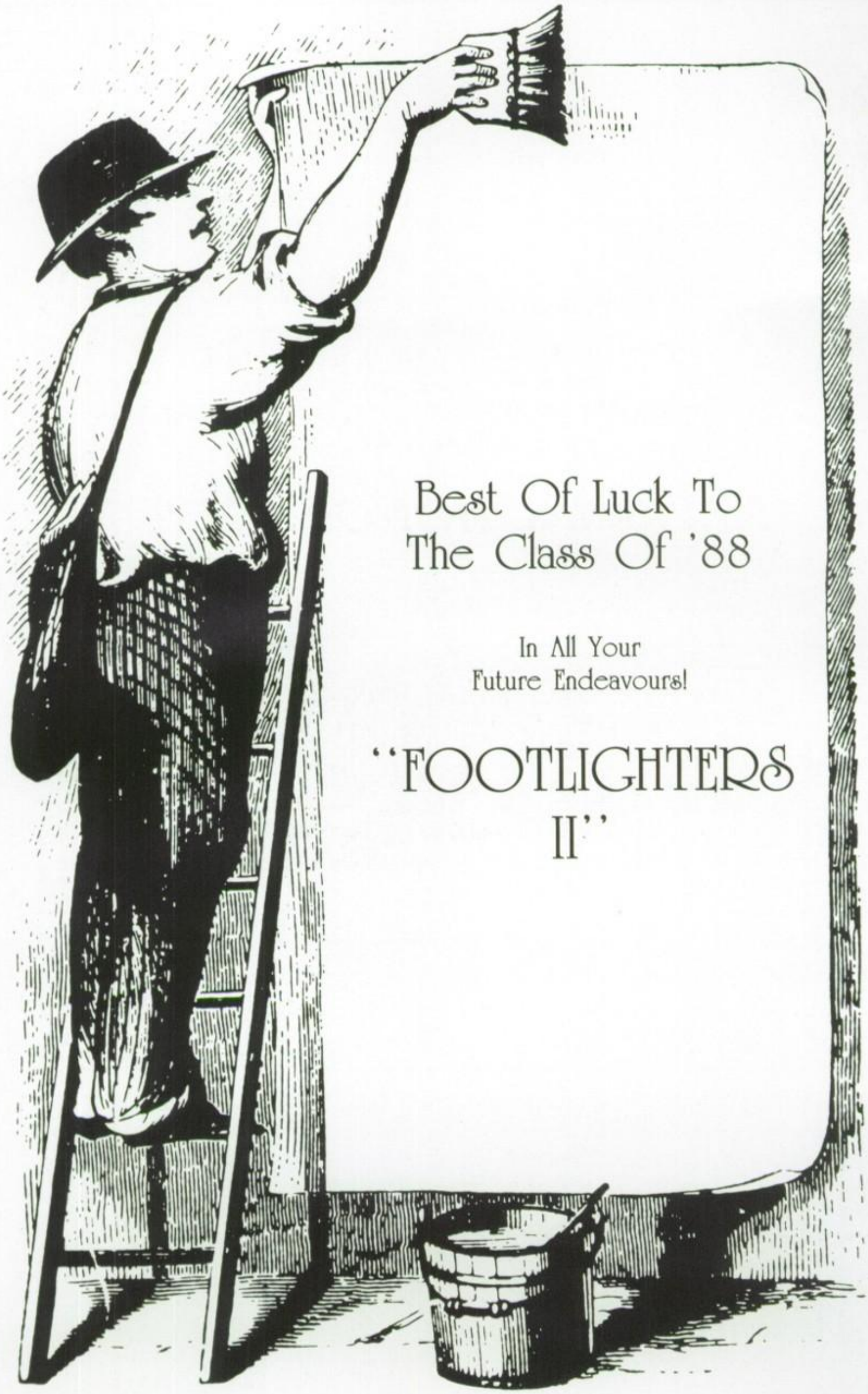

Best Of Luck To
The Class Of '88

In All Your
Future Endeavours!

"FOOTLIGHTERS
II"

Congratulations And Much Success To The Members Of The Class Of 1988 From The Members Of Herkimer High School Chapter Of

NATIONAL HONOR SOCIETY

Class Of 1988

K. Babcock
M. Belmonte
A. Blasting
T. Delwo
J. Fiorentino
D. Grande
B. Hecox
G. Lewandrowski
S. Lore
T. Niencetti
C. Polus
R. Ray
J. Record
K. Sciarra
M. Seymour
S. Tripp
S. Valentine
K. Vaughan
M. Vespi
D. Wastowicz

Class Of 1989

J. Bald
J. Cole
M. Kucerak
R. Langdon
A. Levin
B. O'Brien
L. Smith
K. Ward

Best Of Luck To
The Graduating Class
Of 1988 From The

H.H.S. HERALD.

Mrs. Guiffre
Amy Kroe

Andee Kroe
Gary Philips
Oliver Desmet

Mr. Kelchner
Carol Ann LoPinto
Mary Soucy
Karl Grief
Gabriela Rosales

CONGRATULATIONS

TO THE CLASS

1988 - FROM

THE SOFTBALL

TEAM OF 1988.

stop drinking and driving

good luck class of 88 from SADD

Peter Polus Co.
215 N. Main St; PO Box 906
Herkimer, NY 13350
Phone: 866-0310

Best Wishes

To The

Class Of 1988

Peter Polus Co.

Congratulations To
The Class Of 88
From The

HERKIMER CHAPTER

of

FHA

Future Homemakers of America

SKILLS FOR LIFE

STEP TO STYLE HAIR STUDIO
131 N. Main St.
Herkimer, NY 13350
315/866-7950
Talent Goes To Your Head
Congratulations To The Class Of 88
Stylist: Sandra Mosenthin

Once upon a time there was a group of people- The Herkimer Senior Class of 1988. What were we like? Well we were just plain awesome! What did we do through our years of high school? Well let me tell you- I'm sure we'll never forget . . . . . the cliques and the crews . . . the Yak family-Father Bla Bla, Brothers Up and Chuck, Cousin Chunky, and the Ralph sisters . . . Dave K's night in the gutter . . . Midg, I won't go to sleep . . . sleepovers at Bridgets . . . keeping in style with Bennetton-Espirit-Forenza . . . E and Kel wanting it!-Wanting what? . . . Cheryl I got a problem! . . . our contribution to the Bleacher Creatures . . . 0 degree class party at Glimmerglass . . . Big Head Club-R.R., Pres. . . . Reggie! . . . fun times at McD's- the hangout of Herkimer . . . Driver Ed-stopping in the middle of an intersection, breaking the mirror, going 55 in a school zone, who stops at stop signs?- (Mrs. Sisselsky we missed ya- Good luck with the little one!) . . . Mare's Eng. 9 speech- "Thou shalt not swear"-oh - - - - forgot the rest . . . Streeter and Macri- headball in gym . . . Julie? or is it Crash? . . . the Barbie party-Steve, Phil, Stoke, and Cos go snowbank hopping . . . 56½ days absent . . . painting the bridge-again and again, plus getting nabbed for doing it . . . Jah-mon . . . Rappinitis . . . Gees, Whatever, I'm sorry, Does my face look bad? . . . I d-on-t t-al-k l-ik-e t-ha-t . . . Tyson Traci . . . Hit me I'm insured . . . Caddy-B.J., K.B., C.O., M.B. . . . Let's go to Lily's, Visions, or anywhere but Herkimer . . . But Cheryl I can't . . . Our favorite sub Mr. Debus . . . K.A.'s Martel dog experience . . . Don't kiss me-I'm not, you're kissing me . . . compromising positions . . . They're o.k. in my book . . . Where's the parties? . . . They're out there . . . Lisa's pool parties . . . the K parties, one-? Who remembers? . . . I gotta puke. . . the toothpaste party . . . I gotta puke . . . Kate's birthday party . . . I gotta puke now . . . Party at Oak's . . . Russel Park-quicksand-It's got my shoes . . . Stateland-mud . . . driving away with the radio on top of the car . . . Chinese fire drills at float meetings . . . chicken wing attack . . . just tell them Large Marge sent ya . . . Scoop's hot house . . . the woodchuck in Math class . . . Was it alive?-Steve's pet collection in Chem class sure wasn't . . . Annie's got to change her shoes-Shoes? Don't say that in front of Mare (she only has over 30 pairs) . . . Can I wear your jersey? Sure if I can wear your combs-Does she ever take them out? . . . Let's get serious . . . Homecoming 1987-In MY Dreams-REO, King Scott Queen Lisa, Randy and Kim, Chad and Kate, Ross and KatyJo, Scott and Kim . . . pre and post dance festivities . . . food fights at HoJo's . . . It's dusty in here, my hayfevers acting up, and you always break something . . . the road trip to Rochester . . . Tubes got into another accident . . . I think he's just a little tired . . . Jim's behind breaks the window . . . Laugh it was funny . . . Oh Mike Vespi-You're all too perfect . . . teaching Oliver and Gabriella the American ways . . . let's go camping . . . BB gun window wars . . . Nic and Chris party at Best Western . . . Does this hotel have room service? . . . Wing or Wang- take your pick . . . What am I, two-faced? . . . K.B., G.C.,-I told you so . . . Are you bein-have? . . . Wild and crazy drivers . . . one way streets- R.R., B.J., T.W.,-Sorry oscifer . . . B.J. andJ.D. got pulled over that same night . . . M.P.'s sharp turns-Hold on Kroop (please slow down) . . . at least I drive on the road not on the sidewalks like some people do . . . baseball semis '87- good going guys . . . notice the aliteration . . . never forget all our fine athletes . . . Don't know who they are?-go check out Mr.K's bunnies . . . Just don't be late for homeroom-but how could we? -Whoo-kay, come on in . . . the great performances by our seniors in Footlighters . . . Endless Summer Nights . . . the summer in Ilion . . . you call that a summer? . . . you should spend it in Africa -Kristi did . . . Yo Willie-Ha . . . giggle attacks in class . . . Need an answer? pull on Bish's pigtails . . . those underclassmen crushes- (N.B., J.P., T.K., B.T., C.T., J.G., K.F.) . . . girl's senior/junior football-seniors win-of course . . . manappies . . . the Blackmobile . . . the meadow . . . the Maverick . . . Ever put a starter in? . . . yeah, maybe . . . Spin's

classes . . . Mr. Quinn and his bionic ears . . . no picnic in June . . . Mike and Annie? no they never fight . . . Wasto getting booted from his yearbook position (lucky you Dave) . . . calling Jackie at the wrong time, all the time . . . truck pulls-Where's J.W.? . . . 36¢ for pizza? . . . walking into things in the dark, in the day, anytime . . . T.N. did I dent it? . . . "Evil Kenevil"-Teddy and his mounds of stones . . . Mo-ped ride 6th pd. . . . K.S. andR.C.-are you guys still going out? . . . aerobics at the Y . . . dancing at the Studio . . . college hill-the man and the moon . . . Spuds . . .P.S.-1st time down hill skiing-L.K.'s 1st time cross-country-SNOW DRIFTS . . . doing laps at Frankfort fair . . . Lesky-wanna to go the mall?-don't forget Maria . . . grab the male models and see if they're real . . . who took Karpen's tapes? . . . Herk. x-country vs. Mohawk-Bronson . . . It's a boy . . . you got eggs all over my Bennetton jacket . . . Don't say I never gave you anything . . . guess what I found in my car today? . . . nothin's rosy in here Tang . . . I got my mind set on you . . . Well, fine but can I first please take a shower . . . Stokey sets Stacie's hair on fire . . . Do you mind? . . . Do you know how to smell? . . . rug burns at 2 . . . Kim dives in at 3 . . . What's at 4? . . . Did I miss something? . . . Winter Weekend 1988- Stairway to Heaven-king-Mike C. queen-Pam, Mike and Monica, Mike and Shannon, Mike and Cheryl, Bo and Bridget, . . . Guys this is our last dance . . . shut up and be quiet . . . Hey Hey What Get Paid Get Plucked- well that's not exactly as we all know it now is it? . . . the circle around Rick and Michele- what circle?, . . . Where's Dip?-passed out in the car . . . Jen's ankle gave out again . . . M.P. andL.K. grocery shopping for turkey or was it chicken? . . . Did you know the chicken hawk wears bikini briefs? . . . Maine (just like you wanted it written Kevin) . . . Where's Stacie?-lost in the dome . . . your Mom's calling to check up on you- real good . . . remember Cecil? . . . Boston-the night after . . . there was these martians and they took us up into their space ship . . . party at Scherer's house-too bad you missed it Scott . . . Krupa's magical nose-it scores . . . now that's a classic . . . ah darn we're late again . . . Steve's year long prob with Foxy Roxy . . . come on no one will ever know . . . Hagan Daas ice cream attack . . . Eng 12- one motion explains it all-YAWN . . . don't forget the rain, never thought I could . . . the new wave music has got to go . . . Dirty Dancing . . . N. on Elm St.-I was o.k. till you screamed . . . Kim-it was great I wish I was there . . . Pam what are you doing on top of the locker? . . . flying from weights in the weight room . . . BOCES-I hate this #$@ "%(?/ place . . . once a friend always a friend-well not always . . . those Dolgeville guys . . . I've got sore muscles-I bet that's not all that's sore . . . Don't forget to eat your mushrooms-don't forget the milk . . . what a combination . . . our working seniors-Mr. Shake, Pondo, Friendlies, B.K., McD's, K'mt, G.A., K-Fried, P&C, the corner of Prospect St.-just kidding of course . . . the umpteen concerts-Bon Jovi, Huey, R. Palmer, B. Adams, REO, Motley, Def Lep, Monkees, Billy Idol, Pink Floyd,-wish you were here K.M., S.N. . . . Prom time 1988 - Why Can't This Night Go On Forever?- Journey . . . Who's going with who? . . . the year draws to an end . . . Where are you going to college? . . . Harvard on the hill-Where else? . . . graduation day . . . It'll be hard but try not to cry when you have to leave HHS . . .

. . . what a bunch of memories, I'm sure we won't forget the times we've had and the many more to come . . . On behalf of the Class of 1988-I'd like to wish everyone the best of luck in finding their 'Destinations Unknown.' Go for it guys. *We're Magicians and Magicians deserve the ultimate best.*

Till we meet again . . .

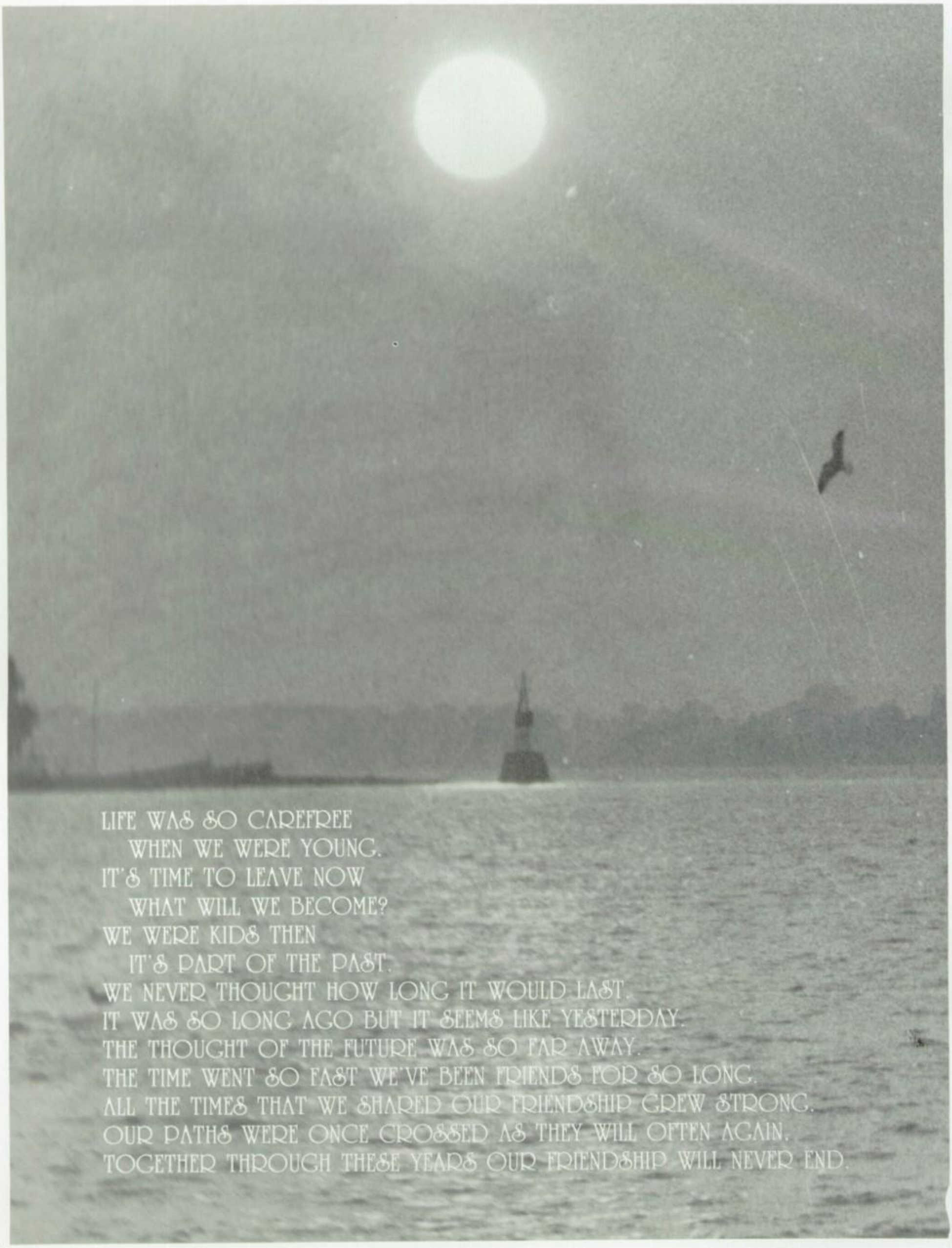

LIFE WAS SO CAREFREE
WHEN WE WERE YOUNG.
IT'S TIME TO LEAVE NOW
WHAT WILL WE BECOME?
WE WERE KIDS THEN
IT'S PART OF THE PAST.
WE NEVER THOUGHT HOW LONG IT WOULD LAST.
IT WAS SO LONG AGO BUT IT SEEMS LIKE YESTERDAY.
THE THOUGHT OF THE FUTURE WAS SO FAR AWAY.
THE TIME WENT SO FAST WE'VE BEEN FRIENDS FOR SO LONG.
ALL THE TIMES THAT WE SHARED OUR FRIENDSHIP GREW STRONG.
OUR PATHS WERE ONCE CROSSED AS THEY WILL OFTEN AGAIN.
TOGETHER THROUGH THESE YEARS OUR FRIENDSHIP WILL NEVER END.

David Wastowicz | Mary George | Jim Fiorentino "A" | Ron Richard | Daryl Grande

DARRIN Meszler | Martin Pengpoh | Jim Wierczynski | Greg Lewandowski | Tori Krupa

Jenn Gross | Sondra Hysack | Melanie Haight | Gina Cassella | Dave Kirkpatrick

Elaine Cancelino | Dip PHILLIPS | Oliver Desmet | John McDonnell | Steve Lore

Shannon Coombs | Pam Sidelko | Teresa Buck | Michael Vespi

Cheryl O'Connell | Kimberly Babcock | Anne Blasting | Bridget Jones | Lilli [illegible]

Maria Belmonte | [illegible] | Mike Stalter #11 | Michael Cool | Scott Leskovar

Shane Koniat | Bette Heck | Monica Kozma | Kristi Hansen | Jackie Record

Dale Eckler | Dave Tripp | David Ford | Rick Green | John Aszowski

Ken Vaughan | Jim Dunsler

Tom Nencetti | Stephen Valentine | Mike Tubia | Donna Grubner

Marianne Parko | Bruce Jensen | Ken Stulewicz | Helene Nauacci | Lisa Giachetti | Nicole Barbut

Jeff Steele | Kathy Jo Baggetta S.D | Michele Bishal | Christy Sylvester | Denise Wineberg

Wendall Wekelo | Lori Dicob | Jenifer Fike | Don Grogan | Pat Parker

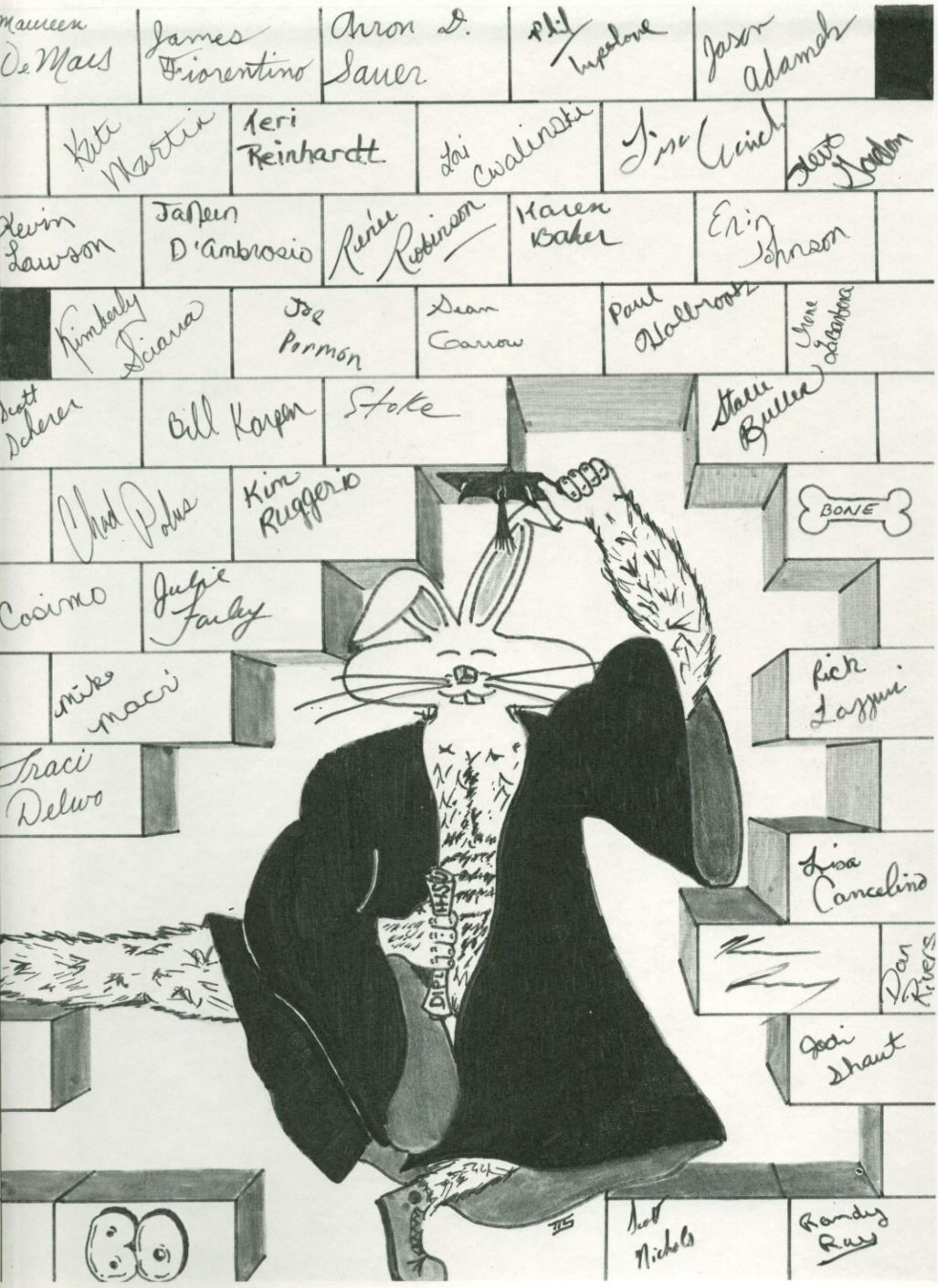
Maureen DeMars
James Fiorentino
Aron D. Sauer
Phil Lupolove
Jason Adamek
Kate Martin
Keri Reinhardt
Lori Cwalinski
Lisa Cunch
Steve Gordon
Kevin Lawson
Janeen D'Ambrosio
Renée Robinson
Karen Baker
Erin Johnson
Kimberly Sciarra
Joe Pormon
Sean Garrow
Paul Holbrook
Irene LaBarbera
Scott Scherer
Bill Karpen
Stoke
Stacie Buller
Chad Polus
Kim Ruggerio
BONE
Cosimo
Julie Farley
Mike Maci
Rick Lazzuri
Traci Delwo
Lisa Cancelino
Dan Rivers
Jodi Shaut
Scott Nichols
Randy Ruy

JOSTENS